EXTRA

THE YPSILANTI PRESS

EXTRA

FRIDAY, NOVEMBER 22, 1963 — YPSILANTI, MICHIGAN — 12 PAGES

PRESIDENT KILLED BY ASSASSIN

Kennedy gunned down in Dallas

PRESIDENT KENNEDY KILLED BY ASSASSIN
JFK was shot down while parading in open car in Dallas today.

Johnson becomes 37th U.S. president

Lyndon Baines Johnson, 55,- upon the death today of President John F. Kennedy, becomes the 37th president of the United States.

On the day that Johnson was born, his politically - minded grandfather looked him over approvingly and remarked:

"He'll be a United States Senator some day."

That prophecy by an adoring relative not only was borne out but was surpassed by Johnson's actual accomplishments.

Twenty-nine years after it was made, the grandson was elected to Congress; in 1948, at the age of 40, he won election to the Senate.

Four years later the Senate Democrats chose him Minority Leader. That was at the beginning of President Dwight D. Eisenhower's administration when the Republicans were in control of Congress. During the next three Congresses, the Democrats were in the saddle and Johnson was Senate Majority Leader.

Then in 1960 he was elected Vice President of the United States, an office which carries with it the duty of presiding over the body in which he had served for 12 years. He was a candidate at the same time for reelection to his Senate seat and he won that, too, but naturally couldn't hold both offices.

At the Democratic National Convention that year, Johnson had been a serious contender for the presidential nomination. He was strongly supported by Southern delegates, but lost out to Kennedy, then a senator of Massachusetts. The latter received 806 votes on the first ballot to Johnson's 409. The number required for nomination was 761.

LYNDON B. JOHNSON
. . . becomes President on Kennedy's death

Exhausted by his hard driving duties as Majority Leader, Johnson suffered a "moderately severe" heart attack seizure in the summer of 1955 and spent several weeks in a hospital. It required all the discipline he could muster to curb his restless energy and remain absolutely quiet for hours at a time. He quit smoking cigarettes and reduced his weight from 220 to 190 pounds.

Johnson made a strong comeback and in a few years appeared fully recovered. He paid no attention to doctors' advice that he slow down a bit. His inner drive kept him going at top speed all day and it was only after sundown that he seemed to relax.

Johnson said in 1960 that his health, in the estimation of his physicians was "too good."

"They say I feel too good and go too much and work too long," he told a news conference in Los Angeles.

Asked if his working hours were limited because of his heart attack five years earlier, he replied: "Yes — to 18 or 19 hours a day."

BULLETIN

DALLAS (AP) — The Dallas Police Department today arrested Lee H. Oswald, 24, in connection with the slaying of a Dallas policeman shortly after President Kennedy was assassinated.

He was also being questioned to see if he had any connection with the slaying of the President.

Oswald was pulled screaming and yellnig from the Texas Theater in the Oak Cliff section of Dallas.

From Press Wire Services

DALLAS — President John F. Kennedy, thirty-sixth president of the United States, was shot to death today by a hidden assassin armed with a high-powered rifle.

Kennedy, 46, lived about 30 minutes after a sniper cut him down as his limousine left downtown Dallas. Newsmen said the shot that hit him was fired about 12:30 p.m. (CST). A hospital announcement said he died at approximately 1 p.m. of a bullet wound in the head.

Automatically, the mantle of the presidency fell to Vice President Lyndon B. Johnson, a native Texan who had been riding two cars behind the chief executive.

Johnson was sworn in as President at 1:38 aboard the presidential plane at Love Field.

Kennedy died at Parkland Hospital where his bullet-pierced body had been taken in a frantic but futile effort to save his life.

Lying wounded at the same hospital was Gov. John Connally of Texas, who was cut down by the same fusillade that ended the life of the youngest man ever elected to the presidency.

Connally and his wife had been riding with the President and Mrs. Kennedy.

The First Lady cradled her dying husband's bloodsmeared head in her arms as the presidential limousine raced to the hospital.

"Oh, no," she kept crying.

Connally slumped in his seat beside the President.

Police ordered an unprecedented dragnet of the city, hunting for the assassin.

They believed the fatal shots were fired by a white man, about 30, slender of build, weighing about 165 pounds, and standing 5 feet 10 inches tall.

The murder weapon was reportedly a 30-30 rifle.

Shortly before Kennedy's death became known, he was administered the last rites of the Roman Catholic Church. He had been the first Roman Catholic president in American history.

Even as two clergymen hovered over the fallen President in the hospital emergency room, doctors and nurses administered blood transfusions.

The new President, Lyndon Johnson, and his wife left the hospital a half hour later. Newsmen had no opportunity to question them.

The horror of the assassination was mirrored in an eyewitness account by Sen. Ralph Yarborough, D-Tex., who had been riding three cars behind Kennedy.

"You could tell something awful and tragic had happened," the senator told newsmen before Kennedy's death became known. His voice breaking and his eyes red-rimmed, Yarborough said.

"I could see a Secret Service man in the President's car leaning on the car with his hands in anger, anguish and despair. I knew then something tragic had happened."

Yarborough had counted three rifle shots as the presidential limousine left downtown Dallas through a triple underpass. The shots were fired from above—possibly from one of the bridges or from a nearby building.

One witness, television reporter Mal Couch, said he saw a gun emerge from an upper story of a warehouse commanding an unobstructed view of the presidential car.

dent to be asass niated sinces Kennedy was the first president to be assassinated since William McKinley was shot in 1901.

It was the first death of a president in office since Franklin D. Roosevelt died of a cerebral hemorrhage at Warm Springs, Ga., in April 1945.

The major stock exchanges shut down today, minutes after the fatal shooting of President Kennedy.

Stock prices took their worst beating since "Black Monday," May 28, 1962.

Connally also was hit in the right wrist.

Though Mrs. Kennedy cried, Oh, No," in horro and despair after her husband was "Oh, No," in horror and deshot, she did not collapse or give way to hysteria.

When he entered the hospital, her clothing was covered with blood from her husband's wounds.

Lt. Erich Kaminski of the Secret Service said the assassin's weapon appeared to have been a "high-powered Army or Japanese rifle of about .25 caliber." The rifle had a scope on it, he said.

The entire building where the sniper was located was evacuated. People were working in the building at the time of the shooting.

Dallas inspector A. H. Sawyer said, "Police found the remains of fried chicken and paper on the fifth floor. Apparently the persons had been there quite awhile."

After the fatal shots were fired at Kennedy, the stricken President's Secret Service driver raced away from the scene at top speed—heading for the nearest hospital and trying to get the presidential party out of range of further gunfire.

Kennedy's body was removed from the Parkland Hospital at 2:05 p.m. in a lengthy, cream-colored ambulance with curtains tightly drawn.

Mrs. Kennedy rode in the ambulance.

Mrs. Kennedy walked out the back door of the emergency entrance, as the body also was taken out.

She walked slowly, looked around her in a dazed manner and appeared to be in a state of shock.

Those who saw her enter the hospital an hour and a half earlier said she had not been hysterical.

A crowd of several thousand had been waiting at the Dallas Trade Mart, on the outskirts of the downtown section, to hear a luncheon address by Kennedy.

A stunned hush fell over the crowd as word of the tragedy spread. Many who had looked forward to dining with the chief executive broke down and cried.

The Chief Executive, first Roman Catholic president of the United States and in Dallas on a politicking mission for a second term, was smiling broadly as he rode through downtown streets.

"Then that awful look crossed his face," said a man at curbside only 15 feet away.

The identity of the assassin or assassins was not immediately known.

Sheriff's officers took a young man into custody at the scene and questioned him behind closed doors.

A Dallas television reporter said he saw a rifle being withdrawn from a window on the fifth or sixth floor of an office building shortly after the gunfire.

Johnson was under heavy guard. Physicians and members of the White House staff attended him.

White House Secretary Malcolm Kilduff said the President's body would be flown to Washington Friday afternoon.

The Dallas sheriff's department said a rifle had been found in a staircase on the fifth floor of a building near the scene of the assassination. It was a 7.65 Mauser. The German-made army rifle had a telescopic sight with one shell left in the chamber. Three spent shells were found nearby.

Mrs. Kennedy, who had been a tremendou hit Thursday on the first day of the two-day visit, was seated just in front of her husband.

After the shot, her husband slumped over on the back seat and she screamed. The interior of the car was splattered with blood. Mrs. Kennedy took her husbad's head in her arms and bent over him.

Mrs. Connally was kneeling over her husband who lay face down on the floor of the car.

Roosevelt had been enjoying a vacation when he died. McKinley had been shaking hands at a reception at an exposition in Buffalo, N.Y.

Kennedy and his wife had just passed the halfway point in a three-day speaking tour through Texas.

Ypsilanti stunned by news of death

By SUE McKINNEY
Of The Press Staff

The President is dead.

Words struck people in downtown Ypsilanti shoppers like a bomb.

Groups of people were gathered outside shop doors grasping for news over blaring radios. Newspapers were being caught up as they hit the stands.

The President is dead.

"My, God, I can't believe it one woman said. "He was the greatest man this country had — we needed him very bad at this crucial time."

The tears in the eyes of a white-haired man matched the misty drizzle of the afternoon. He approached the huddled group of people outside of Green's Jewelers and said "Did you know — the President's dead?"

Out-of-town shoppers, Mr. and Mrs. William Meyers from Gregory kept saying "We can't believe it — we just can't believe it," as they solemnly sipped hot coffee at the corner drug store.

Boyd Boggs of 203 E. Forest Ave., put his hand to his head when he said "It's the silliest thing I've ever heard of — who would do it?"

The general reaction of Ypsilanti was one of shock.

John Langer, owner of Langer's Gift Shop, talked with people as they walked by. "It's tragic, so tragic" he said.

Mrs. Alice Richardson of Ypsilanti who was on a happy shopping spree for Christmas gifts was informed by this reporter about the President's death.

She said "You're kidding . . . what do you really want?"

When she learned it was no joke, she bowed her head and said "Mr. Kennedy had so many responsibilities — the weight of the world — how could a thing like this happen?"

Mrs. Clara Dell of Ypsilanti didn't want to talk about it. All she would say is "It's a shock."

Downtown Ypsilanti Christmas shopping stopped as everyone stopped and stared when they heard "The President is dead."

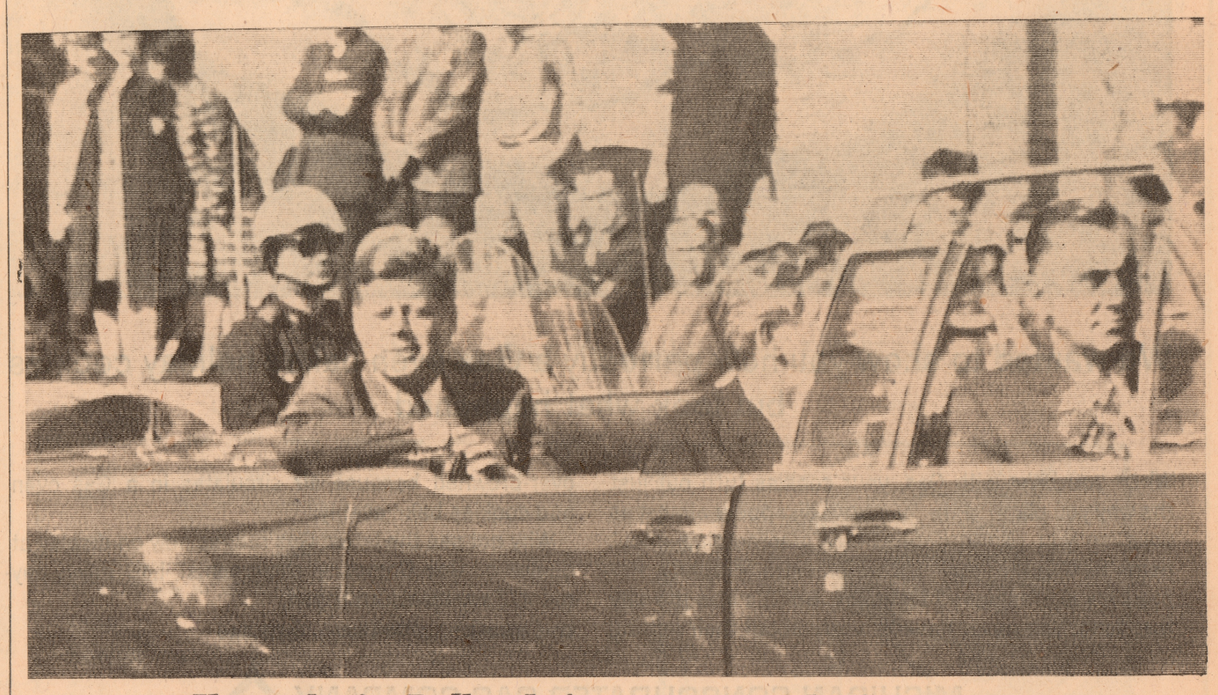

Kennedy in Dallas before assassins bullets struck

This was the scene in Dallas this noon as President John F. Kennedy drove in a triumphal parade prior to being slain by a hidden sniper's rifle gunfire. Texas Gov. John Connally (center) struck down in the gunfire, was seriously wounded. (UPI Telephoto)

State trooper robs bank; 'I don't know why,' he says

Teller hits car; dent leads to FBI arrest

CENTER LINE (AP) — A rock thrown by a bank teller led to the arrest of a state policeman on bank robbery charges Thursday night, and the trooper remorsefully admitted the $3,156 holdup, his superiors said.

Andy J. Salkovich, 32, a seven-year veteran of the force, was arrested at the Center Line State Police Post.

"If I could tell you why, I'd tell you —I just don't know," he told Capt. Fred Davids.

Bank teller Frank E. Helsom chased Salkovich from the National Bank of Royal Oak after the robbery Thursday afternoon and threw a rock that dented his car, police said.

A citizen told police which way the car had gone, and officers alerted repair shops in the area. Al Cutrues Sr. called to report the car had been in his repair shop and gave police the license number, officers said.

Salkovich, married and the father of three children, faced arraignment today in U. S. District Court in Detroit.

"Salkovich gave every indication he was going through a hard time with himself," Davids said. "He has been completely cooperative with fellow officers."

Davids believed Salkovich "didn't know himself" why he had robbed the bank.

Salkovich had his paycheck in his pocket and other money, too, when he was arrested, Davids said. The trooper had no known pressing bills, he added, and made $7,224 a year as a trooper.

Salkovich was a patrolman on the Oak Park Police Force for 18 months before joining the State Police in 1956.

Salkovich's wife of seven years, Glenna, and their three children still live in Newaygo, where Salkovich was assigned before being transferred to Center Line Nov. 3. He had worked four years at the New Buffalo post before going to Newaygo.

Attorney Paul Greer of Fremont said Mrs. Salkovich filed suit for divorce within the last week, charging "mental cruelty." The suit was filed in Newaygo County Circuit Court at White Cloud, he said.

Greer said, however, Salkovich had not been served with the papers yet and probably didn't know the suit was filed.

Guaranteed
All makes MUFFLERS
Free Installation
You Can't Buy A Better Muffler Anywhere
PRICED AS LOW AS $8.90
ATOMIC KAR WASH
HU 3-0635

FRESH DRESSED POULTRY

● TURKEYS
● GEESE
● ROASTERS
● FRYERS
● STEWERS
● FRESH EGGS
ORDER NOW!
CHAPMAN POULTRY MARKET
6 W. CROSS HU 2-6461

PCHA switches stand on DOs

WAYNE — Directors of the Peoples Community Hospital Authority last night took steps echoing action taken two years ago which led to a lengthy controversy permitting osteopaths to practice in PCHA-operated hospitals — including Beyer Memorial Hospital in Ypsilanti and Annapolis Hospital in Wayne.

The directors unanimously instructed their consulting attorney to begin preliminary drafts of amendments to the existing bylaws which would permit doctors of osteopathy to practice in member hospitals. The amendments later will be referred to the board's medical staff and to hospital staffs.

Refusal of the hospital staffs to send similar amendments back to the directors previously led to the directors' action to draw up a new set of bylaws which led to the controversy.

The new bylaws, while they did not specify osteopaths were to be allowed to practice, contained a clause providing for amendments without the veto power the medical doctors then had. A majority of medical doctors refused to sign the proposed new bylaws and the directors later put in a veto clause so they could be adopted.

Last night's motion stemmed from a meeting Wednesday night of the board's medical advisory committee. At the board's last meeting the committee was instructed to meet with the five directors who are ostepaths to discuss mechanics of permitting osteopaths to practice in PCHA hospitals.

Ex-Ridgewood staff chief dies

Dr. Bleakley Young, 34, chief of staff at Ridgewood Osteopathic Hospital in 1961 and 62, died yesterday afternoon at the University Medical Center in Ann Arbor after a short illness. For the past seven years Dr. Young and Dr. Bruce Johnson maintained their osteopathic practice at 311 Ecorse Rd.

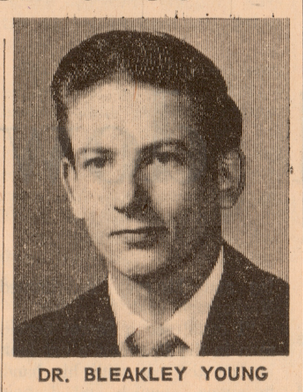
DR. BLEAKLEY YOUNG

Dr. Young was graduated from Schwartz Creek High School near Flint in 1947 and from Albion College in 1951. He was graduated from the Kirksville (Mo.) College of Osteopathy

He was a member of the First Methodist Church of Ypsilanti, Alpha Tau Omega fraternity, Atlas Club at Kirksville, the Southeastern Osteopathic Association of Michigan and the Ypsilanti Chamber of Commerce.

He was born Aug. 23, 1929, in Flint, the son of William M. and Elizabeth Bleakley Young. On Aug. 15, 1953, he was married to Phyllis Finkbeiner in Middleville, Mich. She survives.

Also surviving are three daughters, Debra Kay, Denise Kim and Diane Karal, and a son, David Kirk, all at home; his mother and father of Schwartz Creek; a brother, William H. of Flint, and several aunts, uncles, nieces, nephews and cousins.

Funeral services will be held at 2 p.m. Monday at the First Methodist Church with the Rev. Robert P. Ward officiating. Burial will follow in Highland Cemetery. Dr. Young will be shown beginning at noon Saturday at the Moore Funeral Home and until Monday noon, then at the church beginning at 1 p.m. and until time of the service. Those wishing may make memorial contributions to the Dr. Bleakley Young Scholarship Fund.

Driver of truck killed in Whittaker Rd. crash

By ROBERT L. RANDOLPH
Of The Press Staff

A 53-year-old Au Gres, Mich., man was killed and a Willis man seriously injured in a violent highway crash involving a car and pickup truck at Whittaker and Textile Rds. last night.

The dead man was identified by State Police as Wilbur A. Lake, who was believed en route to the nearby Ford Motor Co. Rawsonville plant with a truck load of small parts made by a company at Au Gres.

The scene of last night's fatality was the same spot where Dwight S. Dibble, attorney and past president of the Ypsilanti Junior Chamber of Commerce was killed in a similar two-vehicle collision in 1961.

Dr. Donald F. Huelke, associate professor of anatomy at the University of Michigan who takes pictures of serious accidents as part of a two-year study of traffic injuries, was called to the scene within three minutes after he finished presenting a program on the study before the Jaycees.

Tom G. DuCharme, 21, of 9080 Torrey Rd. told troopers that he was driving his convertible south on Whittaker Rd. when Lake's truck, moving east on Textile, drove into the intersection without stopping for the stop sign.

The crash sent the truck into a ditch at the southeast corner of the intersection where it overturned. The DuCharme car also ended up in the ditch.

Troopers said when they arrived on the scene both drivers were pinned in their vehicles. The truck had to be turned over on its wheels and the wreckage pulled apart with a wrecker to remove Lake's body.

Rescuers used wrecking bars to pry the twisted metal from around DuCharme and he was taken by ambulance to Beyer Memorial Hospital with a broken right knee, a fractured elbow and a deep head cut. He was later transferred to St. Joseph Mercy Hospital in Ann Arbor.

Dr. Paul W. Gikas, a deputy county medical examiner, attributed Lake's death to severe internal injuries.

The impact tore the front axle and wheels out from under the truck and sent them flying some 30 feet away.

Last night's fatality brings to 27 the number of persons killed on Washtenaw County highways this year. Last year, 32 persons died in traffic accidents.

Mr. Dibble died Feb. 17, 1961 of injuries he received 10 days earlier in a two-car crash. The other driver, whose vehicle failed to stop for the intersection, was also killed.

An Ypsilanti woman was also injured in a two-car crash last night at Washtenaw Ave. just west of Mansfield Rd.

(Continued on Page 3, Column 2.)

Steak Dinner 95c
or
Try a He-Man Breakfast
Bomber Restaurant
306 E. Michigan HU 2-9128
OPEN 24 HRS. A DAY

CALL
MED (Rexall) DRUGS
482-7860
FOR YOUR PRESCRIPTION NEEDS
Med Drugs • Sunrise Shopping Center

Disarm talks to be resumed

UNITED NATIONS N. Y. (UPI) —The 17 participating nations decided today to resume disarmament negotiations at Geneva next Jan. 21.

Demands rejected at U-M

ANN ARBOR (AP)—The University of Michigan has made public a list of demands from a civil rights group it says it cannot consider because of the group's threat of "force or violence."

The Direct Action Committee, an Ann Arbor group, demanded in a letter the university change its hiring practices and dismiss any officials who failed to comply with the changes.

The committee proposed a timetable for the university's compliance with the demands and said it would picket the administration building, "forcibly" preventing entry, if the university did not meet the demands.

Among the demands was preferential hiring of an agreed-upon number of Negroes. The committee has accused the university of discrimination in its hiring policy.

Dr. Wilbur M. Pierpont, university vice president, said the university would not consider or discuss demands of any group or individuals based on threat of force or violence.

Fugitive found hiding in jail

PENSACOLA, Fla. (AP) — search for escaper Raymond James, 23, has ended.

The Negro slipped away two months ago during a recess of his trial on escape and criminal assault.

Officers located him Wednesday while checking fingerprint records. He had been in the county jail here for seven weeks after being picked up on a burglary charge.

The Ypsilanti Press
TELEPHONE HU 2-2000
8 a.m.-7 p.m. Monday-Friday; Saturday 8 a.m.-5 p.m.
Entered at the Post Office, Ypsilanti, Mich., as second class matter. Published daily except Sunday at 101 N. Huron St., Ypsilanti, Michigan.
Subscription rates by mail, in Ypsilanti trading zone, (except in areas covered by carriers). $12 per year; outside Ypsilanti trading zone $15 per year. Carrier or motor delivery 40 cents a week, payable to the carrier.
The Ypsilanti Press is represented by S. B. Newman, 435 N. Michigan Ave., Chicago, Ill.; A. H. Kuch, 110 E. 42nd St., New York City; Donald J. Schiefsky, 1612 Ford Bldg., Detroit 26, Mich., and Brice McQuillin, 785 Market St., San Francisco.
Washington News Bureau, William F. Pyper, chief correspondent, 906-907 Colorado Bldg., Washington 5, D. C.; Lansing News Bureau, William Kulsea, chief correspondent, 614 Bank of Lansing Bldg., Lansing 16, Mich. Photo Service: United Press News Service: Associated Press. International.

MOST home protection for your money—our Homeowners Policy! Contact me today!
JAMES VALLIE
314 E. Mich. Ave.
Ypsilanti
HU 2-1446

STATE FARM Fire and Casualty Company
Home Office: Bloomington, Illinois

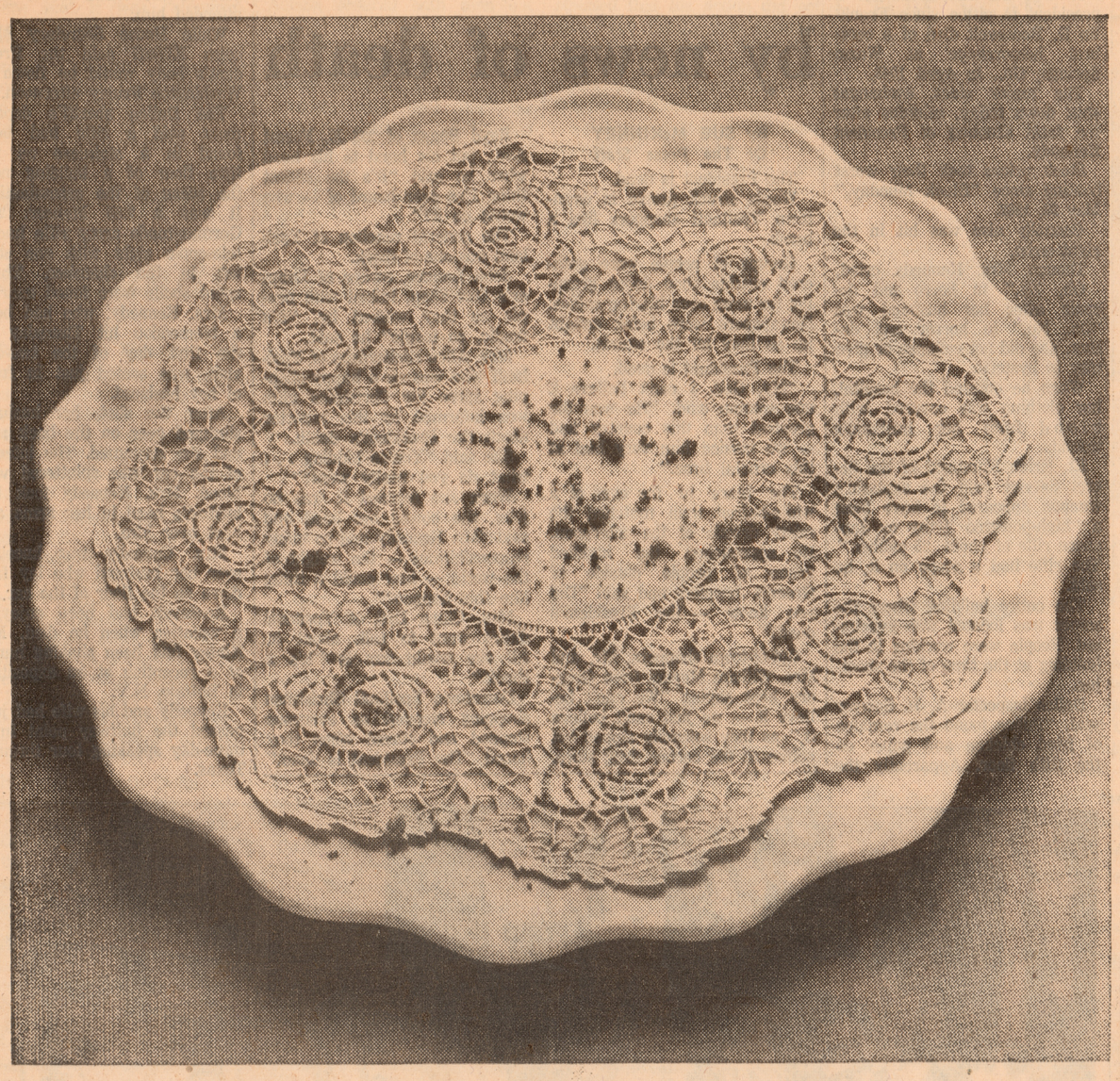
We wanted to show you how perfectly a Gas oven bakes holiday cookies but look what happened

When you bake with Gas, your cookies turn out just the way you planned them . . . and disappear almost as soon as you serve them! There's something about flame-baking that makes cookies extra tempting. Perhaps it's old-fashioned tastiness. But it's also the way they look. You never have to worry about their getting over-browned because air circulates in a Gas oven and cookies bake evenly.

Why not see the latest Gas ranges now on display at dealer or Gas Company showrooms? Low down payment. Easy terms arranged.

LIVE MODERN...FOR LESS...WITH GAS

MICHIGAN CONSOLIDATED GAS COMPANY

Robert Hall
GIRLS' SMART NEW WINTER COATS
$10
comp. value 16.95
The water-repellent acrylic pile coat shown is just one of many styles in this exciting big group! Included are wools, wool blends . . . full pile linings, quilt linings . . . snug sleeve linings . . . hooded styles, scarfed styles . . . even coats with genuine fur collars!
SIZES 7 TO 14

A FASHION FROM Little Miss Robin

GIRLS' WONDERFULLY WARM JACKETS
$5
comp. value 6.95 to 12.95
Jackets of every kind . . . every one an outstanding buy! Meltons, poplins, cotton suedes, nylons . . . zip fronts, button fronts . . . pile linings, quilt linings . . . hooded or unhooded. Quilt lined melton jacket, shown, has plaid pile lined hood and trim.
SIZES 7 TO 14
EST. 1940 Robert Hall OPEN EVERY NIGHT 'TIL 9:30
HERE'S WHY YOU SAVE AT ROBERT HALL
• We sell for cash only!
• There are no credit charges!
• We have no credit losses!
• You save because we save!
3570 Washtenaw Rd. at Pittsfield Village
OPEN DAILY 9:30 to 9:30—SUNDAY 12 to 6
Plenty of Free Parking — Serving Ypsilanti and Ann Arbor

Ypsilanti DAY by DAY

What's going on

..Willow Run High School; two plays, "The Ugly Duckling" and "Two Crooks and a Lady"; tonight at 8 p.m.

Ypsilanti High School all-school play; "The Mouse That Roared"; tonight, 8 o'clock; high school auditorium.

Births

Mr. and Mrs. Robert L. McDonnell of 135 S. Grove St., a son, 8 lbs., 8 oz., Nov. 21, Beyer Hospital.

Mr. and Mrs. John H. Nordlinger of 6050 Carpenter Rd., a son, 7 lbs., 12 oz., Nov. 21, Beyer Hospital.

Sickroom

BEYER HOSPITAL

New medical patients include —Claudia M. Walker of 5511 W. Michigan Ave., Lesa A. Hayes of 8701 Belleville Rd., Belleville, Fred W. Christ of 1424 Ridge Rd., Allenia Fletcher of 653 Oaklawn Ave. and Lorna J. Essendrigs of 302 S. Grove St.

New surgical patients include —Blanche S. Mott of Chelsea, I. Ivanette Wiles of 803 Charles St., Bernice M. Hubbard of 625 Tyler Rd., Bernice E. West of 761 E. Grand Blvd. and William A. Palmer of 618 Congress St.

RIDGEWOOD HOSPITAL

New surgical patients include —Henry Hamilton of Dearborn and William Stapleton, 7, and George Boehringer, 6, of Wayne.

New medical patients include —Marjorie Egbert of Wayne, John Jordan of 1609 Smith St., Jeffrey Brewster, 11-months-old, of 6 Fifth St. and Mrs. Mollie Boone of 43011 Ridge Rd., both of Belleville, Mrs. Ruby Lawson and Mrs. Patsy Pajot both of South Lyon, Mrs. Darlene O'Kopski and Mrs. Virginia Adkins of Plymouth.

Police reports

Mrs. Roy Cline of 1055 Parkwood Ave., $10 bill taken from her billfold.

Mrs. William A. Kimlin of 1025 Evelyn Ave., larceny of dog.

Alvin Ezell of 1962 Harmon Ave., vent window broken on car and wrench, hammer and ice scraper taken.

Mrs. Mavis Henson of 1660 Harry St., son's bicycle taken.

Earl McNaughton of 808 Hemphill Rd. gym shoes and slide ruler taken from locker at Ypsilanti High School.

Richard Creech of 715 N. Newburgh Rd., Wayne, both rear tires and wheels taken.

Marriage licenses

Robert L. Whaley, 40, and Celia Preston, 45, both of Ypsilanti.

Karl Heise, 21, and Janet Brown, 19, both of Ypsilanti.

Dennis R. Valentine, 18, of Willis and Anne M. Stefina, 17, of Ypsilanti.

Charles W. Dickerson, 27, of Ann Arbor and Janet D. Howard, 27, of Ypsilanti.

Sherwyn G. Long, 25, of Wixom and Zoe A. Marsh, 20, of Ypsilanti.

James E. Stone, 24, of Ypsilanti and Joyce J. Ristow, 19, of Garden City.

'221' group sets meeting

The by-laws committee of the newly formed 221 Homeowners Association in the former Willow Village will present a list of rules and regulations, and aims and objectives for approval at a meeting of the organization Monday at 8 p.m. at Foster Elementary School.

The two-week-old association was formed to improve the appearance of the residential area and to get streets paved.

The group hopes to encourage purchase of boarded up homes repossessed by the Federal Housing Administration. The vacant homes have been subject to vandalism.

The association plans to petition the Ypsilanti Township Board for paving soon. Township Clerk Charles F. Gray reports that, as yet, he has received no requests for petitions.

Boy, 10, bitten, 175th dog victim

A 10-year-old boy yesterday became the 175th dog bite victim of the year in Ypsilanti Township.

Mark Purcell of 2000 Burns Ave. was bitten on the left leg by a dog owned by Markie A. Mooar of 104 Valley Dr., sheriff's deputies said.

Last year there were 204 cases reported in the township, 73 in the city. The city's count this year stands at 60.

New phone books due next week

Ann Arbor-Ypsilanti area telephone directories for 1964 will be delivered in the area beginning Tuesday according to Michigan Bell Telephone officials.

All deliveries are to be completed by Dec. 1.

Bid opening set for I-94 ramps

(Special to The Press)

LANSING — The State Highway Department will open bids Wednesday, Dec. 4, on widening and resurfacing of the I-94 Freeway westbound off-ramp at S. Grove St. in Ypsilanti and construction of crossovers on Fort St. (M-85) at Pennsylvania Rd. in Southgate.

The Ypsilanti work is estimated to cost $10,000 and is scheduled to be completed by next June 30. (It is intended to make the ramp safer until the on-off ramps at S. Grove are closed in favor of a proposed interchange about three-fourths of a mile to the west, City Engineer Edward P. Kubiske, Jr., said.)

Spare truck tire crashes fence

State Police are looking for the owner of a 8:25x20 tire and wheel which apparently fell from a spare tire rack on a truck and crashed through a fence at 650 Fox Ave. yesterday.

Troopers said the tire dropped off the truck as the vehicle was eastbound on the E. Michigan Ave. (US-12) bypass near Gates Ave. and rolled some 500 feet from the edge of the roadway to where it hit the fence.

Erskine Herndon notified State Police after hearing the crash and finding the large tire and wheel behind his garage.

Municipal court

Arthur Thompson, 38, of 546 Jefferson Ave. was bound over to Circuit Court after examination on a charge of malicious destruction to property. He is scheduled to appear Friday in the higher court. A bond of $500 was set. He is accused of breaking two windows in the Three Sisters Bar-B-Q restaurant at 428 Harriet St.

Albert Washington, 37, of 624 Norris St. pleaded guilty to a drunk driving charge and was sentenced to 30 days in the County Jail and ordered to pay $100 fine and court costs.

Odis R. Davis, 19, of 2026 McGregor Rd. waived preliminary examination to a charge of violation of the state financial responsibility law and was bound over to Circuit Court to appear Nov. 29. A bond of $150 was set.

James Barber, 56, of Detroit pleaded guilty to a charge of attempted larceny by trick and was sentenced to 30 days in the County Jail.

James L. Mayo, 49, of 812 N. River St. pleaded guilty to a drunk driving charge and was placed on six months probation, ordered to pay $100 fine and attend the court's Drivers' Improvement School.

David M. Roberson, 21, of 407 S. Hamilton St. pleaded guilty to leaving the scene of a property damage accident and was placed on six months probation, ordered to pay $50 fine and attend the court's Drivers' Improvement School.

Charles D. Howard, 18, of 10955 Willis Rd., Willis, and George P. Jones, Jr., 20, of 25½ S. Huron St. pleaded guilty to being minors in possession of intoxicants and paid $25 in fines and court costs each.

Gary R. Helzerman, 20, of 850 Holmes Rd. pleaded guilty to being a minor in possession of intoxicants and was sentenced to 12 days in the County Jail, plus he was ordered to pay $25 fine and court costs.

Divorces

The following divorces have been granted by circuit court: Edna G. from Kenneth Cole; Nancy L. from Philip Yoder.

This 'n That

Bazaar, Ladies Literary Club, Friday, November 22, 9 a.m. - 9 p.m., November 23, 9 a.m. - 3 p.m. Coffee Hour 9 - 10:30, lunch, 11-2, supper, Friday 5:30 to 7. 218 N. Washington. Adv.

350 attend first night of YHS play

An audience of more than 350 saw the opening performance last night of Ypsilanti High School's all-school play, "The Mouse that Roared."

The audience was believed to be the largest first-night crowd in several years and nearly double that number are expected to see the second showing of the comedy tonight in the high school auditorium at 8 p.m., Mrs. Melinda Morton, faculty director, said.

The play tells the hilarious events when the tiny country of the Duchy of Grand Fenwick declares war on the United States and invades New York City.

The cast of 27 and the parts they play include: George Ridenour as Tully Bascom, Joe Sobran as Count Mountjoy, Tom Ardis as David Benter, Dan Brown as Mr. Beston, John Wehr as the President, Lee Reichert as General Snippet, Scott Davison as Professor Kakintz, Patrick Matevia at Tom Mulligan, Bruce Forche as Will Tatum.

Lise Jensen as Duchess Gloriana, Margaret Beal, Alice Weatherly, Marcia Thomas and Georgia Manchester as tourists, Cheryl Welch as the page, Ann Davison and Marsha Battuello as secretaries, Julia Moore as the housekeeper, Diana Fisher and Cheryl Wilcox as the general's daughters, Patricia Sheldon as Mrs. Bascom, Connie Adams as Ann, Dave Robins, John Davidson and Larry Samons as soldiers, and Janet Hunter and Debbie Crawford as college students.

Truck driver killed

(Continued from Page 1.)

Mrs. C. D. Church of 123 Summit St. suffered minor pains, but declined immediate medical attention.

City police said Alfred C. Lemen, 62, of the Summit St. address stopped his car in the traffic lane on Washtenaw and was hit from behind by another car. Mrs. Church was in his car.

The other driver, Jimmy F. Coffman, 18, of 1291 Candlewood Lane was ticketed on a charge of failure to have his car under control. Both vehicles were eastbound. The accident happened at 7:52 p.m.

Another Whittaker Rd. crash yesterday injured three persons, none seriously. The accident happened just north of Martz Rd.

Ralph L. Ball, 23, of 1281 Fall River Rd. suffered a back injury and forehead bruises, his wife, Phyllis, forehead cuts and bruises, and Ranjit S. Bajwa, 33, of 616 N. River St., knee and back injuries. All were taken to Beyer Hospital where they were treated and later released.

Troopers said the Bajwa auto, moving north on Whittaker, dropped off the roadway, swerved, and crossed into the northbound lane and hit the Ball auto head-on.

The impact sent the Ball auto into a skid and it crashed into a tree, troopers said.

Bajwa was ticketed on a charge of driving to the left of the center line of a highway.

CAR WASH 19¢
W/FILL-UP...OVER 15 GALLONS
ATOMIC 102 N. HURON

Willow Run auditorium approved

Divider plan gets shelved

The Willow Run Board of Education last night reviewed and gave preliminary approval to the plans for a proposed $460,000 auditorium to be added to Willow Run High School.

The diagrams were submitted by school district architects Ralph S. and Steve Gerganoff. Plans call for a 20,000 square-foot auditorium with a seating capacity for 850 persons.

In its tentative approval, the board shelved, at least temporarily, a proposal that the auditorium have a sliding or folding wall to divide it for small groups.

The facility would be attached to the south wing of the high school. The interior design provides for a stage area 30 feet x 90 feet. At the rear of the auditorium, will be a multi-purpose room to be used as an intermission lounge and as a double classroom. Plans also provide for two additional classrooms to adjoin the multi-purpose classroom on the north.

The board however, had reservations about the equipment and internal structure of the auditorium. Discussion centered on the area between the front row of seats and the stage. Trustee Darwin Jordan suggested that the architect find out whether audience vision might not be obstructed during orchestra performances.

Trustee Ray Maillot also requested that the area designated for a projection booth provide adequate storage space for projection equipment and an intercom system.

The architects said that they would modify these initial diagrams to comply with the recommended specifications.

Snow, ice storms coat West states

By United Press International

Snow and ice glazed the upper Plains today and the San Fernando Valley cleaned up after a wind storm.

Livestock and glaze warnings were posted for northwest Kansas, northwest Iowa and Minnesota. Freezing moisture fell in various forms throughout the area Thursday night and early today to create hazardous driving conditions.

Runways were coated at Pierre, S.D., and planes were grounded.

The weather bureau said a mixture of light snow, freezing rain and drizzle was expected from the west-central Plains into the Dakotas and northern Minnesota.

Deaths

JOSEPH HENRY BRODIE

Joseph Henry Brodie, 66, of 871 N. Lamay Ave., died Thursday at Veterans Administration Hospital in Ann Arbor after a long illness. He was born Jan. 8, 1897, in Tennessee, the son of George and Cena Gabbard Brodie. Mr. Brodie was married to Beulah Fields, Jan. 21, 1926 in Whiting, Ind. He came to the Ypsilanti area in 1948 and had resided here since.

He was a veteran of World War I.

Surviving in addition to his wife, are two daughters, Mrs. Maxine Johnson and Mrs. Mabel Maggard both of Ypsilanti; four sons, James, Joseph, Arnold and Melvin, all of Ypsilanti; 15 grandchildren and two sisters, Mrs. Lena Harggett and Mrs. Carrie Mullings both of Blytheville, Ark.

Funeral services will be held at 2 p.m. Monday at the Geer Funeral Home with the Rev. Durand Parish, of the Southern Pentacostal Church of God officiating. Burial will follow in Highland Cemetery.

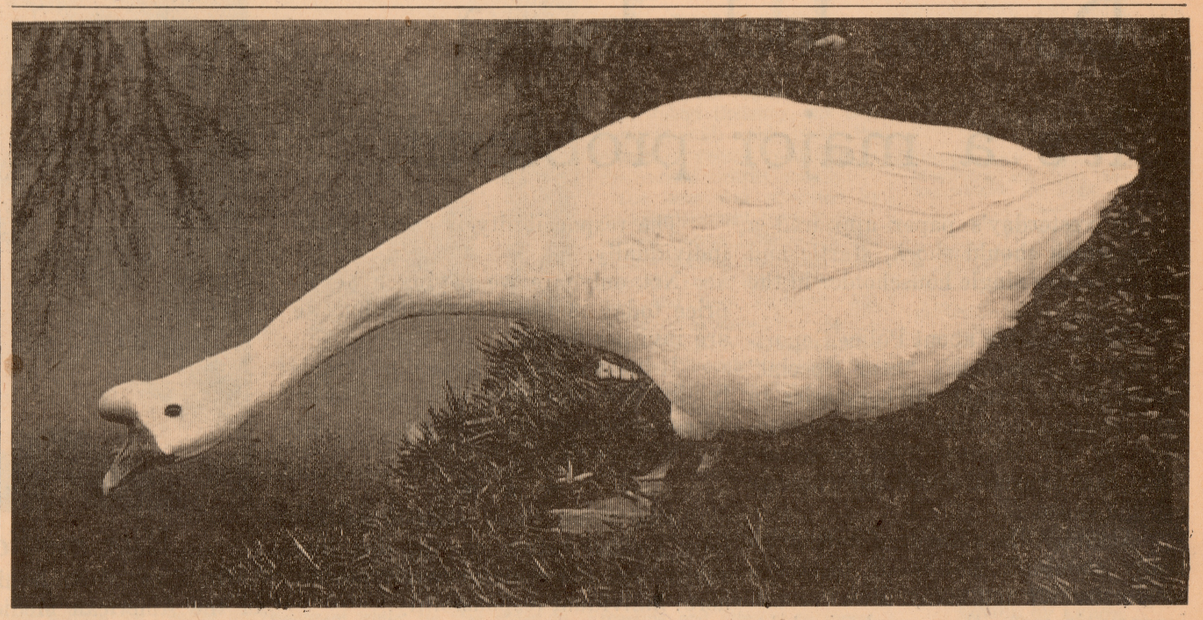

Grieving widower?

Sad Som hunts high and low for his missing mate and the gosling he helped to raise. He honks constantly as he circles the pool which now only ripples from the wind and reflects but the shore and his own drooping form. —Press Photo

Gander mourns for family

By EILEEN M. HARRISON
Of The Press Staff

"It's almost like a funeral around here."

That's how Mrs. Harvey A. Krist, 2295 Packard Rd. describes the emptiness in the little pond where three pet geese have been a neighborhood attraction.

Two of the birds, the goose and gosling, are missing and the gander honks disconsolately.

A handful of feathers on the north bank, a midnight squawking and the nearness of Thanksgiving have told all too plainly what happened, but even so there is a reward offered for the return of the birds. They are pure white and are easily seen.

The whole neighborhood turned out to search Thursday when all three geese were missing. Lester Dumbach of 2600 Verna St. found the gander at Washtenaw Country Club near Clubview Drive, but no trace has been found of the other two.

The Krists never named the pair, which were given them last spring, but the neighbors fell into the habit of calling the gander "Som," the mate, "Mother Goose" and the subsequent offspring, "Junior."

Sorrowful Som is a sad sight now as he wanders about the edge of the pool calling his family. In other days Som held his head regally.

He used to be terrifying from the front as he bore down with neck weaving and beak opened in a magnificent hiss. Now he doesn't bother about the preliminary buildup.

He has honked so continuously that he has laryngitis all the way down his long neck.

He hasn't stopped eating but when he scoops up a beakful of mud it just doesn't have the same flavor it used to have.

Fear that Som might grieve until he died is allayed by word from the Natural Science Department at University of Michigan where Dr. Warren W. Chase, Chairman, says that "ganders are not that monogynous."

"Som" will probably forget "Mother Goose", but the neighbor children won't for a long time.

Ypsilanti couple wins Rome trip

Mr. and Mrs. Fred J. O'Keefe of 1009 Studebaker Ave., left from Willow Run Airport yesterday for New York on their way to spend a weekend in Rome.

Mr. O'Keefe won the trip in a contest for airline employes sponsored by Italia Airlines. He is employed by United Airlines at Willow Run.

The O'Keefe's will be in Rome until Sunday.

New traffic count scheduled for Washtenaw light

Glenwood F. Baker, district traffic engineer for the State Highway Department, said yesterday he will "do everything I can" to get a traffic signal installed at Washtenaw Ave. (M-17) and Cornell Rd. in Ypsilanti.

Mr. Baker told City Engineer Edward P. Kubiske, Jr., and Police Chief Emil A. Susterka he will put a priority label on an order for a new traffic count at the intersection and said the count probably will be completed within a month. He declined to say how long it would take to get a light installed if the count warranted one.

Mr. Kubiske, who asked Baker Monday to meet with him yesterday, said he believes the new traffic count will substantiate the city's request for a comparatively new type of traffic signal which can tell when cars are waiting to go from a side street to a trunkline.

When the last traffic count was taken in February, 1962, it showed about 50 per cent less traffic on Cornell than would be required for a standard type of timed signal light, Baker and Kubiske said.

However, since that time — within the past year — the department has field-tested the latest models of traffic-actuated signals and found them serviceable. The count 21 months ago was within a few cars per hour of the minimum now required for a traffic-actuated signal.

Kubiske said that with a signal at Cornell traffic on that street would triple within a short time as motorists learned of the light. It now is difficult — often almost impossible — to get onto Washtenaw from side streets during busy periods. The street is heavily travelled at almost all hours. Cornell is the only street west of the downtown area that runs full length between Washtenaw and N. Huron River Dr.

Two teenagers were injured when hit by cars on Washtenaw during the past month and Kubiske told Baker he would like to see a light installed through official channels before citizen pressure builds to bypass official channels. He noted he set up yesterday's meeting two hours before the latest pedestrian accident on Washtenaw.

Ford slates Yule sing in Dearborn

Ford Motor Company's second annual community Christmas sing and tree-lighting ceremony will take place at 5 p.m. Dec. 1 on the front lawn of Ford's Central Office Building in Dearborn.

A massed choir of more than 2,000 voices, made up of school and church choral groups from the Dearborn and Detroit areas, will lead the community singing of Christmas carols and hymns. Raymond C. Kooi, director of the 100-voice Ford Chorus will direct the choirs.

A 75-foot Christmas tree decorated with 70,000 lights will be lighted by Santa Claus. Other features will include a life-size Nativity scene.

Labor issue brought to board meet

Questions of procedure in school district labor negotiations and the promotion of two custodial employes was brought before the Willow Run Board of Education last night.

After arguments on the issue, in which racial discrimination charges were hinted, no solution was reached and the dispute was postponed.

William Sharon, a representative of the custodial union, accused the board of exceeding the bounds of the working agreement which the union has with the school district, by creating a "trial period" for two employes who were eligible for promotion to a higher post in the system.

The employes subsequently reported to the union that they were not satisfied with the agreement, he said.

Because of the confusion regarding the "trial period" settlement with the employes, the board and Sharon declared the agreement void and the dispute will be reviewed by the board.

Sharon said that the core of the problem was a break-down in school district-staff labor negotiations, but Superintendent Robert H. Stevenson maintained that it involved procedure.

SAVE WITH "DAVE"
FEISTER AUTO SALES, INC.
37401 FORD RD. WAYNE
CHRYSLER IMPERIAL
DAVE HIGGS
Bus. Phone PA 1-2400
CR 8-3122
Res. Phone PA 1-1122

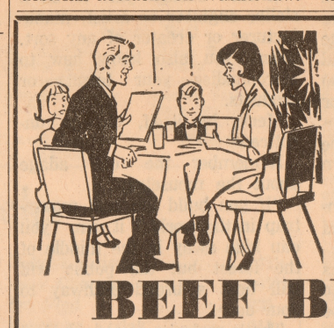

SPECIAL at the ALAMO
BEEF BUFFET
32722 MICHIGAN AVE.
BRING THE FAMILY — CHILDREN'S PORTIONS
Sunday, November 24—12:30 to 2:30
Featuring
DON GREER at the Organ
REV. ED WYMAN, Soloist-Pastor
BETHANY BAPTIST CHURCH
LIVONIA

QUALITY COUNTS
CHECK THESE
- 1963 IMPERIAL, 4 door, hardtop, 7,000 actual miles. A real beauty.
- 1962 DODGE, 8, auto., R., H., P.S., like new.
- 1962 PLYMOUTH, R., H., auto., V-8.
- 1961 CHRYSLER, 8, auto., R., H.
- 1960 PLYMOUTH, 8, auto., R., H. 2 to choose from.
- 1963 PLYMOUTH, std. shift., 6 cyl., R., H.
- 1963 CHRYSLER Newport, R., H., auto., P.S., 18,000 miles.
- 1959 PLYMOUTH, 2 dr., H.T., Golden Commando engine, double power.
- 1962 CHRYSLER 300, 4 dr., H.T., Sharp, R., H., auto., P.S.
- 1962 DODGE, V-8, auto., R., H., P.S.
- 1959 CHEVROLET, 4 dr., H.T., R., H., auto., V-8, P.S., 2 to choose from.
- 1963 VALIANT sta.wgn., R., H., std. shift, 2 to choose from. Sharp.
- 1959 CHEVROLET 9 pass. sta. wgn., R., H., auto., V-8, P.S.
- 1961 VALIANT, auto., R., H., W.W.T., Deluxe, Sharp, No Rust.

NO MONEY DOWN ON MOST CARS
THESE CARS ARE 1-OWNER NEW CAR TRADES. MANY WAGONS AND COMPACTS IN STOCK. 100 CARS TO CHOOSE FROM
Feister Auto Sales
Chrysler - Plymouth - Valiant Dealer
37401 FORD RD. PA 1-2400

the luxury beer... at a popular price
Pfeiffer
FOR 75 YEARS — ONE OF AMERICA'S FINEST BEERS
Pfeiffer Brewing Co., Detroit, Mich.

A Press Editorial

Do you lock doors? It's a major problem!

In yesterday's paper appeared a story which should shock, startle and awaken every single householder in the city.

We're talking about Police Reporter Robert Randolph's "Star Special" report on the number of burglaries in this area and the almost universal comment by law officers: That in nearly every case unlocked doors and windows are the cause.

Actually, the number of burglaries really shouldn't matter—if there's a single one it's too many. But the seriousness is more than emphasized by the fact that more than 207 have been committed in city and township so far this year.

Just last weekend alone four homes were entered while families were asleep inside!

In every case the rear door had been left unlocked.

★ ★ ★

We are certain that those families now have become believers—and will be checking all doors for many a night. They were no more careless than hundreds of other homeowners, just less fortunate. And we write these words also in full realization that we, too, have been just as careless.

But isn't it time all of us gritted our teeth and decided to do something about this?

You can't blame law officers; it certainly isn't their obligation to go around checking our doors.

The responsibility is each of ours individually.

Not only are we paying a heavy price today in needless thefts, but we are inviting danger.

It lies within our power to virtually eliminate this type of crime, merely by common-sense precautions.

Why don't we?

★ ★ ★

And along these same lines, we have spoken before on the dog bite subject but the same principle applies here: individual responsibility.

We're all for the dog control ordinance and an effective warden, but you could have 10,000 wardens in city and township and the ultimate solution still would lie basically with parents. They must train their children not to tease dogs.

It's as simple as that.

Now we grant that, unlike locking doors, training children is not an easy task. But every parent owes it to his child to make the greatest effort possible to impress upon the child the danger he invites.

It isn't necessary to make it solely on a fear basis either. For actually the real lesson that must be learned by the small child is respect for dogs and their rights.

And this, we submit, is one of the most important things any child can gain—for it translates directly into respect for all others, human and animal, and for their rights.

Hits medicare

Dr. Edward R. Annis, president of the American Medical Association, told the House Ways and Means Committee, that the administration's medicare proposals are "not only unnecessary, but also dangerous."

Defense huddle

Defense attorney Hyam Segell (right) and assistant defense attorney Bill Fallon huddle after leaving the courtroom in the Minneapolis murder trial of T. Eugene Thompson accused of having his wife murdered for $1 million in insurance.

U2 pilot

An air-sea rescue search was intensified yesterday for Captain Joe G. Hyde, Jr., who piloted the U2 plane which crashed near Florida. Divers spotted the wreckage in 100 feet of water. The pilot's body was not in the cockpit.

Baker probe witness

Mrs. Gertrude C. Novak, widow of the former partner of Robert G. (Bobby) Baker, was questioned under oath in secret session by the Senate Rules Committee yesterday on her husband's rocky business relationship with the ex-Senate Democratic secretary. (UPI Telephotos)

The Worry Clinic

By GEORGE W. CRANE Ph. D., M.D.

CASE R-403: Michelangelo was probably the world's greatest artist and sculptor.

He was a contemporary of Columbus, so you can peg both of them in their correct time slot of history by remembering that famous date of 1492.

But Michelangelo was also a superb applied psychologist.

Michelangelo at first was ignored and disdained by his own generation.

Like most snooty critics, the art connoisseurs of his day would not credit genius to anybody who hadn't been dead and buried for centuries.

Jesus understood this same trait of human nature, as shown by his utterance:

"A prophet is not without honor save in his own country and in his own house."

But Michelangelo knew he was a superb artist, so he decided to use some psychology on those snooty art critics of his day.

Knowing that the latter were fascinated by excavating in old ruins to dig up supposedly priceless works of art, Michelangelo tinted one of his masterpieces and then tactfully had it buried where such an excavating party would be sure to find it.

The critics were enraptured. They pronounced it an antique of rare value.

Even the Catholic cardinal of San Giorgio was impressed so greatly that he paid a huge sum to add this antique to his art collection.

Then Michelangelo deftly let the cat out of the bag!

Well, what could the art critics of his day do? They were so far out on a limb that they had to admit Michelangelo was an artistic genius.

Thereafter, Michelangelo was commissioned to do the famous paintings at Rome.

But if he hadn't combined artistic talent with the typical modern salesman's understanding of applied psychology, he would never have been commissioned to paint the Sistine ceiling or produce "Moses" and the "Bound Slave."

It isn't enough just to be a stellar engineer or artist, manufacturer or creater of any sort, unless you also know how to merchandise your talents or products.

Merit, by itself, can go unnoticed.

Remember the old adage about the mousetrap?

"If you build the best mousetrap in the world," it ran, "you can hide away in the middle of the forest but the public will still beat a broad pathway to your door."

That's malarky nowadays. And even in Michelangelo's time, too.

For there are too many competing products and jealous rivals who will detour the buying public!

Salesmanship is now a vital part of everybody's success, whether you be a clergyman or doctor, manufacturer or professor.

And salesmanship is a branch of applied psychology, so send for my booklet "The New Psychology of Advertising and Selling."

(Write to Dr. Crane in care of The Press, enclosing a long stamped, addressed envelope and 20 cents when you send for one of his booklets.)

(Copyright 1963)

For auld lang syne

20 YEARS AGO

Nov. 22, 1943: Cpl. Nelson Clough, son of Mr. and Mrs. N. L. Clough of Arcade St., has received his wings at Harlingen Field, Tex.

50 YEARS AGO

Nov. 22, 1913: A bountiful and delicious four-course dinner was served at the home of Mr. and Mrs. N. C. Carpenter, hosts to the Jolly Farmers Club. Officers elected were: Mrs. Frank Fletcher, Jr., president; Mrs. Emma Sober, vice president; Mrs. William Jellis, secretary; and Mrs. Carpenter, treasurer.

75 YEARS AGO

We understand that Estella Harris has taken the Hardy School for the winter. It seems that Estella is well adapted for being a teacher.

100 YEARS AGO

By Walter H. Lathers

The new Follett House opened for business on July 4th, 1859. A stock company was organized to build the hotel on the north side of Cross St. east of the Huron River. Benjamin Follett was the principal shareholder and later acquired sole ownership. The building still stands at the original location.

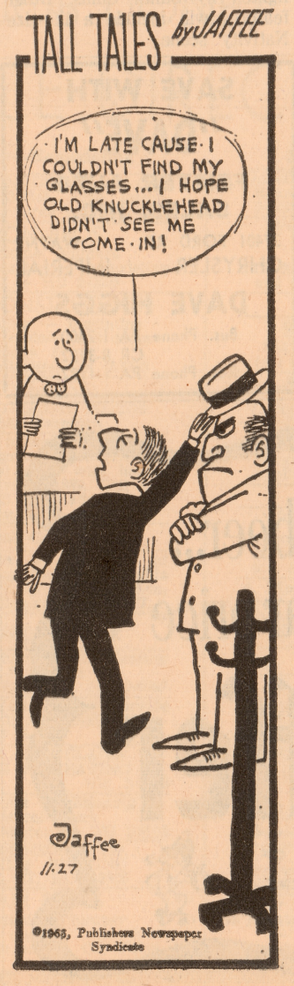

Living cost index to list funerals

WASHINGTON (UPI) — The Labor Department will check prices from the cradle to the grave for its streamlined cost-of-living index that will appear next February.

The costs of funerals—a controversial national topic—will be calculated for the first time in computing average expenses of the city-dwelling wage earner.

Labor Department officials said investigators would check the price of a complete funeral with undertakers in 50 cities. Their findings on funerals will not be listed separately by the government but will be blended with other price data in determining the Consumer Price Index (CPI).

Bank service charges, legal fees, room rent, and hotel and motel charges also will be checked for the first time next January for inclusion in the revised index.

The index already includes the cost of a baby delivery, pulling a tooth, beer and whisky, movie admissions and newspapers in addition to food, housing and transportation.

The index, often considered one of the government's most valuable statistics, will be broadened to include single persons living alone, It formerly was limited to families of two or more.

Ewan Clague, commissioner of labor statistics, said this would make it more useful as an indicator of how the 60 million urban wage earners in the nation spend their incomes.

Changes in the price of food, often of major importance in the index's fluctuations, will be "considerably less important" in the new measure of inflationary trends, Clague said.

This hemisphere

Business losing race in Latin America

By HAROLD Y. JONES
(A Press Special Report)

BUENOS AIRES, Argentina—Private enterprise is running a losing race with government for control of the economic development of Latin America.

"Unless the businessmen of North and South America can work closer together," Edwin Neilan, president of the U.S. Chamber of Commerce, said in an interview, "there will be more and more government control."

Neilan, here to confer with local and U.S. businessmen, said the social benefits most governments are seeking must be based on sound economies.

"As it is now," he said, "Latin American governments try to bring about social benefits by taxing existing resources (usually the so-called one-crop economies) rather than by broadening the base of their economies. It can't be done."

The best way to broaden the economies, he said, is to allow private enterprise to develop freely.

Businessmen here and in the United States should shoulder some if not most of the responsibilities of development, Neilan said. One way is by trying to increase trade between the two areas. Another is by getting private capital to expand agricultural and industrial development.

"The Chambers of Commerce in the United States and Latin America should draw up their own studies to see what trade and investment opportunities there are here and in the United States," he said.

He said he didn't trust government studies of market and investment opportunities because they're not always objective . . ." and tend to be more politically than economically oriented."

There are a lot of surplus products and "several millions of loose dollars ripe for investment" in the U.S. going begging, he said.

"The U.S. market is beginning to clog up a bit so the U.S. busihessman has a surplus of cash and products — why not go abroad?"

Why, indeed. Many U.S. businessmen — outside the huge international corporations with vast experience in non-dollar areas, are afraid to operate in or invest in unstable areas, especillay Latin America.

"The things the small businessman in the United States fears are expropriation, lack of stable currency, inflation and tie-ups of remittances," Neilan said. "He can read about one or more of these things in his newspaper practically every day. He gets a general impression that the whole area should be avoided."

Not so, says Neilan. "There are a lot of opportunities here, and U.S. businessmen should be made aware of them. For instance, a U.S. firm heard that Peru was starting a sanitation campaign and wound up with a brand new market for toilets, sinks and bathtubs."

"What we're aiming for," he said, "is a good investment climate. We're willing to cooperate with government but we don't want government to tax us out of business or tell us how to run things."

With this in mind, Neilan is urging an increase in the role of business in the Alliance for Progress and less emphasis on the government-to-government aspects of U.S. aid to Latin America.

Readers Speak

Hits Kelley leadership comments

TO THE EDITOR:

I hope our state attorney general uses more care and judgment in performing his services for the people of Michigan than he displayed in the remarks reported from his visit to Ypsilanti.

Considerable forensic juggling must have been necessary to condemn the Republicans for "no leadership" while at the same time discussing the important new and significant civil rights provisions of the new state Constitution.

Surely no one believes the people of Michigan have such short memories so that they cannot recall how the Democrats did everything posisble to defeat the new Constitution. George Romney spearheaded the drive for constitutional reform in this state and the voters would do well to recall how he led Michigan to national acclamation for adopting Con-Con in the face of one of the most irresponsible political campaigns in the history of our state.

Governor Romney has proven his leadership. Now let the Democrats show something positive by helping with the implementation of the new Constitution.

Peter B. Fletcher

Appreciates series on teachers

TO THE EDITOR:

Your series on teacher education at Eastern Michigan University, written by William E. Cote, has proven to be a most effective series.

While I haven't told you so in a good many days, we continue to appreciate the fine response which The Press is giving to matters connected with Eastern Michigan University. Added to this is the fine coverage you are giving to the school system in the city.

We certainly hope that we continue to merit the faith which you have placed in us.

Eugene B. Elliott
President

The NATION

2 die on Pike's Peak; NYC police picketed; record debt ceiling OK'd

TWO DIE IN PIKE'S PEAK CRASH: A runaway power car hurtled off the famous Pike's Peak cog railway Thursday, carrying two workers to death.

Four companions leaped to safety when the brakes failed and the car started its uncontrolled descent down the 14,110-foot mountain.

Robert L. Rathburn, 51, Colorado Springs, and Raymond W. Claus, 39, Manitou Springs, died when the car left the rails on a curve, slashed through a power pole and crashed into an embankment.

The workers had boarded the car after routine maintenance work on a parallel electric line.

POLICE PICKETED: About 600 demonstrators picketed the West 100th Street police station Thursday night, protesting the killing of two prisoners last Friday in New York City.

Five demonstrators were arrested for disorderly conduct. There were no injuries.

About 100 pickets protested the killing of Victor Rodriguez and Maximo Salerno, two youths arrested for molesting tenants in an upper West Side apartment house.

Patrolman James Edmundons said he shot the pair after Rodriguez pulled a gun and fired a shot in the patrol car taking them to the station.

DEBT LIMIT: Congress has granted President Kennedy the record-breaking $315-billion national debt ceiling he asked for the next seven months.

But several senators, before their branch passed the bill 50-26 Thursday, said they would like to find some more permanent solution to the problem.

Kennedy must sign the new measure before Nov. 30. Otherwise, the present temporary $309 billion limit would drop to the permanent ceiling of $285 billion on that date. The House passed the bill Nov. 9.

CONGRESS: The new guessing game on Capitol Hill is: "What ails Congress?" Practically everyone thinks he has the answer.

Republican leaders Sen. Everett M. Dirksen and Rep. Charles A. Halleck blame President Kennedy for Congress' creeping pace, arguing that he has mismanaged his legislative program.

Asst. Senate Democratic leader Hubert Humphrey contends civil rights legislation and the maneuvering of its foes have blocked the legislative mill.

But Sen. Joseph S. Clark, D-Pa., declared Thursday the fault lies with the "Senate establishment" which he said was composed of a small bipartisan clique of senior senators "which does not want anything to happen, which appears quite content to have congressional government break down."

The STATE

Roads group eyes new vote; Lowell Thomas released; car sales lauded

(Press Lansing Bureau)

LANSING — The Michigan Good Roads Federation yesterday agreed in principle to seek constitutional amendments which would continue election of the state highway commissioner and bar the legislature from any control over highway funds.

Under prodding from Highway Commissioner John C. Mackie, the federation's board of directors broke a deadlock on the issue that has existed for several months and voted 19-11 to go ahead.

The board authorized its executive secretary to explore the mechanics of preparing a petition campaign intended to get the amendments on the ballot, perhaps next November. He is to report back to the board Dec. 15, when a final decision will be made.

DETROIT (AP) — News commentator Lowell Thomas, 71, has been discharged from Ford Hospital, a hospital spokesman reported yesterday.

The veteran world traveler, author and CBS newscaster suffered a mild heart attack here Nov. 7 while attending a testimonial dinner for a long-time friend, George Pierrot, host of an adventure program televised from Detroit.

Thomas was released from the hospital Wednesday the spokesman said.

DETROIT (AP) — Mayor Jerome Cavanagh said yesterday that the booming auto market is chiefly responsible for his city's "resurgence."

He said the economic spurt has brought the jobless rate in the Detroit metropolitan area below the national average. The unemployment rate in Wayne, Macomb and Oakland Counties is less than 4 per cent, he said.

LANSING (AP) — The next move by corrections officials in the Alonzo Gunsell escape case today awaited the arrival of information from Colorado authorities.

Corrections Director Gus Harrison said decisions must be made on whether to prosecute Gunsell for having fled a work camp in 1953, and whether to deprive him of "good time" accumulated in prison before the escape.

Until these two decisions are made, Harrison said, the 43-year-old former burglar cannot appear before the Michigan Parole Board in a bid for permanent freedom.

Harrison said he would act immediately upon receipt of the needed information, and if it arrives in time, Gunsell's case still could come before the Parole Board at its meeting next week.

The WORLD

NATO test near; conservatives lose out; Chinese raid Red island

LONDON (AP) — Six NATO nations have agreed in principle to launch a unique test—probably next year—that could overcome a major hurdle for President Kennedy's plan for an international nuclear fleet.

Diplomats said Thursday the six agreed to man an American warship jointly to test feasibility of the proposd Multilateral Nuclear Force.

U.S. officials offered the warship last month apparently to lessen European doubts about the practicability of the mixed-nationality fleet. They said the six nations willing to participate are Belgium, Britain, West Germany, Grece, Italy and Turkey.

DUNDEE, Scotland (AP) — Harold Wilson's Labor party handed Prime Minister Sir Alec Douglas-Home's Conservatives another election defeat in Sir Alec's Scottish homeland today.

The prime minister's personal prestige was directly involved in the voting to fill West Dundee's seat in the House of Commons. He made a television appeal for the Conservative candidate.

TAIPET, Formosa (AP) —Nationalist China reported today its commandos staged two raids on Communist-held Nanjih Island Tuesday, killed 10 Red soldiers and captured five others.

All commandos returned safely to their base, the Nationalist government reported.

ROME (AP) — Services in commercial and savings banks throughout Italy were disrupted today by a strike of more than 100,000 tellers, clerks and other employes.

Pro-Communist and non-Communist unions ordered the 24-hour walkout to support demands for a cost-of-living bonus.

The unions demand an annual bonus equal to 125 per cent of monthly pay, but not less than $224, to meet rising living costs.

JOHANNESBURG, South Africa (AP)—Dr. Hilgard Muller, South Africa's ambassador in London, has been named to succeed Eric Louw as foreign minister.

Louw, 73, is retiring at the end of the year because of his age. Muller, 49, will be sworn in Jan. 9.

THE YPSILANTI PRESS
World of Women

Jackie campaigns

Spanish speech goes big in Texas

THE FAMOUS HAND
. . . Jackie wins 'em in Texas

FORT WORTH, Tex. (UPI)— Mrs. Jacqueline Kennedy, to the amazement of some professional politicians, is matching her husband handshake for handshake on his current Texas tour. Democrats are delighted.

The pros say President Kennedy's wife could be a terrific asset in next year's campaign. If her performance in Texas is any indication, their judgment is sound.

Along fence after fence yesterday, the First Lady who normally shuns crowds suffered herself to be pushed and shoved as she reached into what seemed to be a constant sea of outstretched hands.

In addition to handshaking at airports, along Texas streets and through hotel lobbies, the First Lady also scored a resounding hit with the Latin American community of Houston by making a short speech in Spanish.

Her chores ended only at midnight Thursday night when she walked through the lobby of the Texas hotel here, shaking hands from street entrance to elevator. The bouquet of roses in her arms had begun to wilt, but she was buoyant.

She looked stunning for the big Texas city crowds where fashions are admired. She wore a black evening gown for the speech in Spanish. Earlier, she wore a white wool boucle, two-piece suit with a soft, black cap-like hat and her hair flowed loosely.

This was the chic Mrs. Kennedy's first journey in Texas and her first public trip with the President since their second son died.

The First Lady curtailed her travels and campaiging during the 1960 campaign when she learned she was expecting their first son, John Jr.

Sources close to Mrs. Kennedy said she feels she "is needed" in 1964, and her trip into Texas proved she is effective.

'Dolls' Meet dolls!

These two attractive employes of the Ford Motor Co., Ypsilanti, admire the collection of dolls which the female employes annually create for the Ypsilanti Goodfellow Drive. Mrs. William C. Garrett (left), of 1566 Wismer St., president of the Ford Motor Girls Club, and Mrs. William J. Sanders of 2077 McCartney Ave., vice president, take stock of some of the original dolls which include a Cleopatra and a Miss America doll which will warm the hearts of little girls on Christmas morning.

—Press Photo

'Population' panel for AAUW

"Population Explosion" was the topic discussed by a panel of three Eastern Michigan University faculty members at last night's meeting of the Ypsilanti branch of the American Association of University Women.

Discussing the subject as an economist, a biologist and a sociologist were Dr. John Lounsbury, head of the geography department at EMU, moderator, Dr. Edward Green, professor of sociology and Dr. Herbert H. Caswell, professor of biology.

Dr. Lounsbury stated that the population growth is unequal in all parts of the world.

He said that only 10 per cent of the land is suitable to support the world's population and that the highly industrial countries have a lower population increase.

He further stated that 80 per cent of the world's population lives on 10 per cent of the land.

Dr. Caswell said that the approximate maximum of population explosion could possibly reach 50 persons per acre, and noted that there is a relationship of energy and population growth.

The Communist world does not consider population a problem, he said, and pointed out that more equal distribution of food and goods is necessary.

He said that birth control measures in Communist controlled countries are considered "in order to make women more useful." He theorized that underdeveloped countries will have to accept ways of limiting families.

The trio said that education and economic factors are necessary aids in the much-publicized population explosion problem.

Program chairman was Mrs. Russell Braumbaugh, and Mrs. Maurice Riley was chairman of the social committee. Hostesses were Mrs. Carmen Lathers and Mrs. David Palmer.

Christmas decorations on display

The past presidents of American Legion Auxiliary Unit 282 held their Christmas party this week at the home of Mrs. Willard Helzerman, 117 E. Forest Ave.

Interesting decorations included a tree of robins and a church and choir scene. On display, and attracting much comment were two early music boxes, collectors items recently acquired by Mrs. Helzerman.

"Early Christmases We Have Known" was the theme of the program. Mrs. Helzerman, president of the organization, presided at the business meeting.

Each guest received a small decorated Christmas tree from the hostess.

MISS PEARSE

Mr. Blodgett, Dearborn girl engaged

James Dickinson Blodgett of Ypsilanti and Elizabeth Ann Pearse of Dearborn are making winter wedding plans.

The bride-elect is the daughter of Mrs. Richard G. Pearse of Dearborn and the late Mr. Pearse. She is a graduate of Wayne State University.

Her fiance is the son of Mr. and Mrs. Richard Sheridan Blodgett of 959 Washtenaw Ave. He is a student at Eastern Michigan University while employed with the General Motors Corp.

Plans are being made for a Feb. 1 wedding.

NOW in this Area!
SQUARE DANCE APPAREL
BAR G Saddlery
1066 E. Mich. HU 2-7018

BONNIE'S
Hair Fashions
Open Daily 9-5 Except Mon.
Wed., Thurs., Fri. 'til 10 p.m.
48652 Mich. Ave.
482-7043 Belleville

Household hint

Keep a small dish of vinegar in the room where painting is being done to offset the odor.

Dear Abby

Filter pipe dreams

DEAR ABBY: I have a 15-year-old son who sneaks out to smoke. He has admitted it. But he says he doesn't smoke cigarettes; he smokes a pipe because it isn't the tobacco that causes lung cancer, it's the paper. He said his biology teacher proved to the class that this was true by burning the tobacco through a filter and then burning the paper through a filter. The tobacco filter came out clear, while the paper stained the filter. Is this true? Thank you.

ABIGAIL VAN BUREN

SMOKER'S MOM

DEAR MOM: No! I think your son's biology teacher has been watching too many commercials. Or your son is having "pipe" dreams.

* * *

DEAR ABBY: Has a marriage ever worked out when the man was once married to his second wife's sister? That's my problem now. My sister and "L" were married for five years. She was 22 and "L" was 23. They had two darling children. "L" caught my sister running around on him and, after giving her several chances, he got fed up and divorced her. His mother is raising the children. "L" and I have been seeing each other for three months and, Abby, we are terribly in love and want to get married. When I told my parents, they hit the ceiling and said it would never work. My sister keeps running him down. Abby, he is a fine man and I love him. I am 21 and he is 29. Can this marriage work?

IN LOVE

DEAR IN LOVE: Certainly. But prepare to choose between "L" and your family.

* * *

DEAR ABBY: My wife and I were in a downtown office building yesterday. We got into a very crowded elevator. I couldn't get my arm up to reach my hat, so I just left it on. When it came time to get off I was near the elevator door, so I just stepped out ahead of the others, not noticing if I got out ahead of any ladies or not. My wife chewed me out all the way on both counts, saying it was time I learned some manners. Well, Abby? If you're going to stick up for the women again, please toss this in the waste basket.

STAN

DEAR STAN: Your letter is going into the newspaper — not into the waste basket! You were right on both counts! Common sense always precedes rule-of-thumb etiquette.

* * *

CONFIDENTIAL TO "BIG-HEARTED AL: Quit worrying. Worry is the interest you pay on a loan you'll probably never have to make.

Miss Braun ends whirl of showers

When Carol Jean Braun sets up housekeeping following her Nov. 30 marriage to James E. Aldrich, she'll have plenty of household items in stock.

Responsible for the articles is the trio of showers preceding the wedding. Mrs. Marion Shuey of Ypsilanti, the bridegroom's sister, was hostess to the first shower when family guests brought linen items.

A couple's shower was given by Mr. and Mrs. William Hawes and Mr. and Mrs. Milton Mott of Ypsilanti. The final shower, a miscellaneous one, was given by Mrs. Orman Roehm and Miss Velva Strang.

Miss Braun is the daughter of Mr. and Mrs. Duane Braun of Manchester. Mr. Aldrich is the son of Mr. and Mrs. W. L. Aldrich of 1312 N. Congress St.

Meat storing

To store fresh meat — store all fresh meats at once in coldest part of food compartment of refrigerator, or in the compartment designed for meat storage. The meat may be stored, unwrapped, in the latter.

Datebook

TODAY

Christmas fair, Ladies Literary Club, dinner today — 5 to 7:30 p.m. — club house.

SATURDAY

Christmas fair, Ladies Literary Club — 9 a.m. to 3 p.m. — at the club house.

'Smacking' good time in Wayne

WAYNE — Members of the Ladies Literary Club are still smacking their lips about this week's meeting.

Mrs. Whitney Ballantine of 3255 Williams St., was hostess to the meeting when club member Marion Morse talked on "Through Europe with Knife and Fork."

Miss Morse told of the various countries she visited in Europe and of the countries' eating habits.

She brought back with her a prize selection of 11 European dessert recipes which committee members created and served as refreshments.

Small booklets containing the recipes were passed out to the members.

Mrs. D. J. Glover will be the Dec. 17 hostess when Mrs. H. A. Barber will speak on "Madonna in Art."

Pickles get picked on in pregnancy

SAN FRANCISCO (UPI) — Pickles are passe for pregnancy, a noted anthropologist said today.

Speaking before a meeting of the American Anthropological Assn — which is holding its 62nd annual conference in San Francisco — Dr. Steven Polgar of the Planned Parenthood Federation of America said that in a study he conducted in the Bay area into the eating habits of pregnant women only nine per cent named pickles as their favorite food.

Polgar told the group that 30 per cent of the women interviewed named fruit juices as their most popular food while expecting. Meat and fish polled a close second place.

He said on a national level pickles ranked in fifth place as the food most craved by pregnant women.

Household hint

When storing store yarn for any length of time, wind the hank into a ball with a moth ball as the center.

Mainly about people

A holiday visitor with her parents, Mr. and Mrs. Merrell Canfield of 400 E. Clark Rd., is Mrs. E. S. Mutual of Topeka, Kansas.

She's here for Thanksgiving and also will visit friends in Detroit.

'Protein' talk is second in series

Do you have a sweet tooth? Don't reach for a bonbon.

It may be something quite different your body craves, according to Mrs. R. C. Smith who lectured yesterday at the cooking class at the Adventist Church, on "Protein in the Adequate Diet."

Mrs. Smith pointed out that the yen for something sweet is one of the first warnings that the body is not getting enough protein. A feeling of chronic tiredness and the lack of stamina accompanied by dizziness and weakness are other danger signals.

"Quality of the protein the body receives is even more important than the quantity," she stated, warning that careful study should be given to preparing menus which will provide all the essential amino acids at each meal.

Members of the class watched the instructor demonstrate ways to provide needed protein and save on the food budget at the same time. "Nutritionists agree that the meat is not essential for an adequate diet," Mrs. Smith declared. "It is true too that despite inspection laws, meat is sometimes diseased."

"Adequate protein can be provided with eggs, milk, legumes, cheese and nuts," the instructor averred. "Gluten products and other high-protein foods now manufactured and distributed throughout the nation can be used to supplement these foods," she said.

As an example for meatless cooking, Mrs. Smith explained that for approximately half the cost of sirloin steak, the housewife can give her family the same amount of protein — plus essential vitamins and minerals not present in meat — by serving a glass of milk and a gluten loaf.

The next class is Wednesday, 6 p.m. The lecture is free.

MISS KRAUS

Roosevelt grad likes Folliettes

Aprill Kraus, a 1960 graduate of Roosevelt High School, is one of the Ice Folliettes performing this week at Olympia in Detroit.

She is the daughter of Mr. and Mrs. Walter Kraus, who formerly lived at 710 Oxford Rd. here but who now make their home in Mansfield Ohio.

Miss Kraus has always been interested in skating and while the family lived here took lessons in Lansing.

Two years ago she auditioned for the Folliettes in Cleveland and has been with them since.

The numbers in which she will be appearing in Detroit through Sunday are "Birds of the Tropics," "Birds of the Island", "Birds of the Night" and "The Bonnie Highlanders."

Thank goodness for Thanksgiving prices

By The Associated Press

Shoppers for Thanksgiving turkeys this weekend will find ample selection at prices about the same as a year ago.

Some shops are offering large toms as low as 27 or 29 cents a pound.

Prices are more commonly in the 35-cent range, however.

There is a wide selection among other main courses.

Beef features include top and bottom round roasts, chuck roasts, round steaks and rib roasts.

Pork attractions include shoulders, smoked hams, loin roasts and pork chops.

Broiler-fryers and roasting hens are giving turkeys a run for your money in many shops.

Egg prices are generally lower than a year ago.

Vegetable attractions include potatoes, broccoli, cabbage, cauliflower, celery, lettuce, onions, peppers, radishes and squash.

The fruit star continues to be the apple, but oranges, avocados, bananas, grapefruit and cranberries are also good buys many places.

WOM sets party

At the November meeting of the Women of the Moose, plans were discussed for the Dec. 11 Social Services Chapter Night.

On the docket will be a Christmas party with exchange of gifts. Mrs. Donna Bartley will be in charge of the 8 p.m. meeting.

VERA'S
Distinctive Wallpapers
2860 Carpenter Rd., Ann Arbor
NO 5-6519

CARPETING
I am selling 1st quality, new carpeting from my home direct from the mills at extremely low prices.
32 yards Tweed $79.50
32 yards 100% Nylon 99.50
9 x 12 Rugs 29.00
(Other sizes and colors available!)
PRICES SOUND LOW?
I Have No Overhead!
TERMS:
No Payments 'til March.
Up to 36 Months To Pay.
HU 3-5632

Family Barber Shop
Haircutting for the Whole Family
226 W. Michigan
Open 8 a.m. to 6 p.m. Mon thru Thurs. and Sat.
8 a.m. to 8 p.m. Friday

U & I COIN WASH
FRIGIDAIRE WASHERS
COIN-OPERATED DRY CLEANING
10 lbs. $2.00 or 25c Per Garment
BULKY GARMENTS 50c
Cleaners Open 9:00 a.m. to 10 p.m.
7 Days A Week
955-957 ECORSE RD.
Across from Jim Francis 5¢ to $1 Store

WOW! ATTENTION LADIES!
1/2 PRICE
Any lady, when accompanied by a male escort, will receive her meal at ½ price.
Sunday Only
OPEN THANKSGIVING
LEN'S BUFFET
IN ARBORLAND
Specializing in Quality Roast Beef
OPEN SUNDAY 7 A.M. TO 8 P.M.

Fashion Minded Women and Beauty Operators
Washtenaw County, Michigan
November 22, 1963

Dear Friends:

I would like to welcome all beauty operators both active and those who are inactive at this time, to come to the next meeting of the Washtenaw Cosmetologists Association so that you may keep informed of the latest styles and techniques that are ever changing in our field. Those who are inactive can keep informed so that when you return to work, you will be right up with the times.

P.S. Meetings are held the 2nd Tuesday of each month at the State College, Ann Arbor Beauty School, 4567 Washtenaw.

Sincerely,
Bonnie Berg
Pres. Washtenaw Cosmetologists Association

McDonald
CANDY CANE
ICE CREAM
½ Gal. 99c
Big Scoop
Delicious Frozen Dessert
49c ½ gal.
Sure Sign of Flavor

NEW! Beautiful LIGHT FIXTURES to Beautify Your Home!
Use Anyone of Grant's Three Convenient "Charge-it" Plans

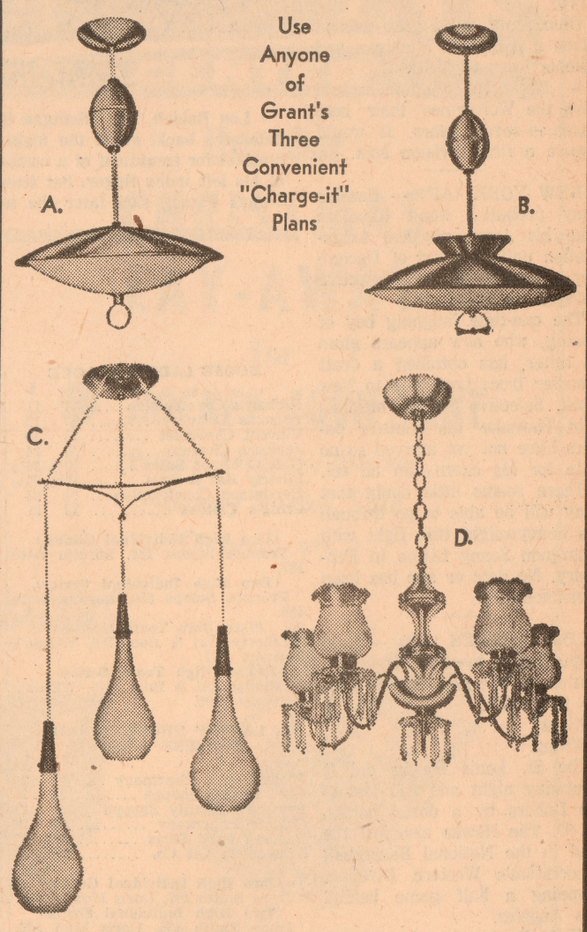

A. New white pin-dot glass design set off with brass finish. 2-lite, 15" diameter. Extends 17" to 50". 8.99
B. 3-lite, 18" diameter. Gleaming brass finish. White glass. Extends 17" to 50". 3-way switch. 14.99
C. Unusual 3-lite with 13" brass finish spreader. Imported triplex white etched glass. Extends 20" to 60". 14.99
D. Handsome 5-lite lamp with 22" spread. 33" high. Brass finish with prisms, frosted shades with clear tops. 22.99

Some Items In Stock — Others Available On Special Order. 10 Days to 2 Weeks Delivery.

W. T. GRANT
Gault Village—Corner Grove Rd. and I-94 Expressway

Class A All-Staters tiniest team of all

By The Associated Press

A tiny team with a tiny quarterback just about describes this year's Class A All-State high school football eleven.

The Class A dream team, announced today by the Associated Press, is the lightest of any of the All-State teams despite the fact that the players are from the state's biggest schools.

And tiniest of them all is Tiny — that's his real name — Laster of Flint Central, the quarterback for the club. Laster, who has a game remaining, is only a junior, but already he is the finest passer in the history of football in Flint, where such standout quarterbacks as brothers Andy and Duncan MacDonald and Lonnie Wells among other All-Staters prepped.

The 140-pound quarterback has gained 887 yards through the air in eight games. He has completed exactly half of his 84 passes, including 18 for touchdowns.

Laster won the first team berth from Walled Lake's John Thomas, son of Detroit Lion coach and former player Russ Thomas. Thomas is considered as one of the finest quarterbacks ever in southeastern Michigan.

Rounding out the first team backfield are Bill Ross, leader of Lansing Sexton's state champion Big Reds; Mitch Pruiett of Benton Harbor, and Rocky Rosema, a first team lineman choice last year.

Ken Dyer of Ann Arbor and Mel Summers of Flint Central are the ends. The interior line includes tackles Paul Johnson of Bay City Central — the only 200-pounder at 213 — and Jerry Homminga of Grand Rapids Godwin, guards Dick Latora of Kalamazoo Central and Gordon Cramer of East Lansing and center Joe Dayton of Detroit Cooley.

Silas McKinnie of Dearborn Heights Robichaud, Doug Nelson of Adrian — a second team pick last year — and Brodie Burton of Clawson join Thomas in the second team backfield.

Several area gridders received honorable mention, including Joe Bechtel, Ron Van Pelt and Terry Schmidt of Belleville; Larry Brose and Mike Bradley of Ypsilanti High, and Wayne Memorial's Ron Kirby, Ken Woodside, Bob Young, Jack Smith and Jim Murray.

★ ★ ★ ★ ★ ★

Several area stars earn grid mention

(First Team)	High School	Cl.	Hgt.	Wgt.
E—Mel Summers	Flint Central	Sr.	6-1	182
E—Ken Dyer	Ann Arbor	Sr.	6-3	175
T—Paul Johnson	Bay City Central	Sr.	5-11	213
T—Jerry Homminga	Grand Rapids Godwin	Sr.	5-10	185
G—Dick Latora	Kalamazoo Central	Sr.	5-6	163
G—Gordon Cramer	East Lansing	Sr.	5-9	186
C—Joe Dayton	Detroit Cooley	?	?	220
QB—Tiny Laster	Flint Central	Jr.	5-10	140
B—Bill Ross	Lansing Sexton	Sr.	6-1	198
B—Mitch Pruiett	Benton Harbor	Sr.	5-10	184
B—Rocky Rosema	Grand Rapids Central	Sr.	6-2	195

(Second Team)	High School	Cl.	Hgt.	Wgt.
E—Dennis Porter	Sault Ste. Marie	Sr.	6-4	225
E—Bruce Rodwan	Ferndale	Sr.	6-6	210
T—Wayne ....an	Bay City Handy	Sr.	6-1	230
T—Don Baler	Royal Oak Kimball	Sr.	6-4	250
G—Dave Techlin	Bay City Central	Sr.	5-10	193
G—Al Harpan	Warren Fitzgerald	Sr.	6-4	232
C—Jim Wernstorm	Grand Haven	Sr.	6-0	185
B—John Thomas	Walled Lake	Sr.	6-1	185
B—Doug Nelson	Adrian	Sr.	6-0	170
B—Silas McKinnie	Dearborn Hgts. Robichaud	Sr.	6-1	192
B—Brodie Burton	Clawson	Sr.	6-1	175

HONORABLE MENTION (Area)

Ends: Larry Brose (Ypsilant High); Terry Schmidt (Belleville); Egloff (Plymouth); Garrison (Wyandotte).

Tackles: Jim Murray (Wayne Memorial); Jack Smith (Wayne Memorial).

Guards: Bob Young (Wayne Memorial).

Backs: Mike Bradley (Ypsilanti High); Ron Kirby (Wayne Memorial); Ken Woodside (Wayne Memorial); Joe Bechtel (Belleville); Ron Van Pelt (Belleville).

Tigers lose

DUNEDIN, Fla. (AP)—Howie Wood's home run in the 10th inning powered Chicago to a 4-3 victory over Detroit Thursday in a Florida Winter Instructional League baseball game. Bob McKillop also hit a home run for Chicago.

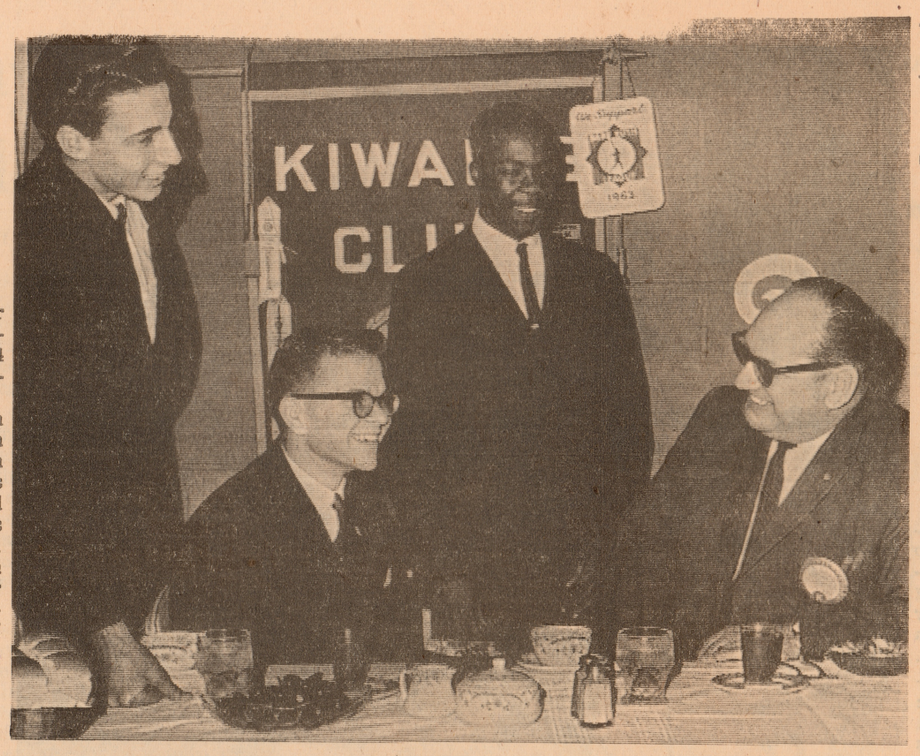

Kiwanis honor Willow Run footballers

Charles Getson (right), president of the Greater Ypsilanti Kiwanis Club, listens to Willow Run football players David Barnes (standing, left), Dan Maynard (seated) and Sam Hicks tell of some of their success in winning nine straight games to be crowned undefeated state Class B football champions. The Kiwanis honored the entire Flyer football team at its meeting last night at the Gondola. —Press Photo

Lion stockholders expected to give sale approval today

Schmidt to return to line-up game early against Vikings

DETROIT (AP) —Stockholders of the Detroit Lions, meeting in Detroit today, were expected to approve sale of the football team to William Clay Ford for $6 million.

Under the terms of Ford's offer, made Oct. 15, an approval vote of 7 per cent of the stock binds the deal. Ford has the option to withdraw the offer if approval is between 51 and 74 per cent. Anything below 51 per cent cancels the deal.

The board of directors recommended acceptance of the offer to 144 stockholders, 80 of whom are expected to attend today's session.

Ford, 38, scion of the Ford Motor Co. family, and vice president of the firm, became a pro football enthusiast after his election to the Lions' board of directors in 1956. He was named president of the National Football League franchise a little more than two years ago as a compromise following an internal squabble.

A syndicate purchased the Lions in 1948, and those stockholders who were in on the deal stand to get about $14 for each $1 they invested.

Meanwhile, the Lions enjoyed good news Thursday for the first time in weeks with the double announcement that star linebacker Joe Schmidt will start against the Minnesota Vikings at Minneapolis Sunday and the return from retirement of former Lion star Howard (Hopalong) Cassady.

Schmidt, out of action since Oct. 20 with a dislocated shoulder, wasn't expected to return to the lineup until the Thanksgiving Day game with the Green Bay Packers in Detroit. But coach George Wilson said he figured Schmidt was ready.

Hampered by injuries to key players, the Lions have sagged to a 4-6 NFL record. In order to bolster his injury racked defense, Wilson talked Cassady out of retirement for the final four games. Cassady, 29, will play defense, although he was a standout pass receiver before Detroit traded him to the Cleveland Browns last year. He played briefly with the Philadelphia Eagles before a broken leg forced him into retirement at the end of last season.

"I just want to help this team out as much as I can," Cassady said.

Titans end grid season

DETROIT (AP)—The University of Detroit wraps up its football season with a night game at Toledo Saturday.

The Titans are 2-6-1 overall.

Coca Cola emerges as Masters leader

MASTERS LEAGUE

	W	L	Pts.
Coca Cola	26½	9½	33½
Haab's Restaurant	24	12	33
Waterfall Sup. Club	23½	12½	33½
Acme Glass	21½	14½	27½
Gingham Inn	21	15	29
Stein & Goetz	21	15	27
Sup. Potato Chips	18	18	24
Grantland Refr.	15	21	20
Belleville-Sumpter	14	22	19
Stroh's	14	22	19
Wolverine Glass	11	25	14
Jake Dieterle	6½	29½	7½

Any similarity between the standing of the Masters League leaders today and the line-up of top teams prior to last night's 12th round of bowling at Ypsi-Arbor Lanes can be considered purely coincidental.

It was a night of the "big switch" last night, with the first three teams being among the five quintets that exchanged positions in the standings.

Coca Cola, thanks to a season high 2,934 series, won all three games from Belleville-Sumpter to emerge the new leader by a 2½-game spread over second place Haab's Restaurant, a 3-0 victor over Waterfall Supper Club. Waterfall, which went into its match tied with Coca Cola for first place, fell into the third spot three games behind the leader.

Grantland Refrigeration was the other team to advance in the standings, taking over Belleville-Sumpter's eighth place berth by winning twice from Superior Potato Chips.

In other matches, Stein & Goetz won all three games from Jake Dieterle, Stroh's took two games from Gingham Inn.

Bob Prevost, Burt Lutz and Harold Towler spearheaded Coca Cola's climb into the lead with 600 series. Prevost led with a night high 622 count, including a 231 game. Towler had a 245 game in a 606 series. Lutz rolled 225 in 603. Coca Cola bowled a 1,035 game, also high for the night in the league.

Only three other keglers reached the 600 mark. Ron Hunter had 246-617 for Belleville-Sumpter. John Kenney of Stein & Goetz tallied 226 in 611. Larry Durham bowled 229-602 for Haab's.

Wolverine Glass bowled a 1,017 game. Noel Given counted a 579 series. Paul Smith of Waterfall had high game of 247.

Other high series included Jim Wilbanks' 597 for Gingham Inn and Tom Sever's 573 for Grantland.

Shorts:

Big Ten awaits big game

CHICAGO (AP)—The Big Ten football season closes Saturday and there can be considerable juggling in the final standings.

To many, there is only one game—Illinois (4-1-1) at Michigan State (4-0-1). The winner captures the title and goes to the Rose Bowl. A tie also would clinch it all for the Spartans.

In other games, Ohio State (3-1-1) is at Michigan (2-2-2), Purdue (3-3-0) at Indiana (1-3-0), Wisconsin (3-3-0) at Minnesota (1-5-0) and Notre Dame at Iowa.

Ohio State could grab second place if it defeats Michigan and Illinois loses to MSU.

A Michigan triumph would give the Wolverines their best finish in seven years. It would assure a first division spot.

NEW YORK (AP) — Cassius Clay probably won't have to take his Army physical examination until the end of December, according to Selective Service headquarters.

The one-time laughing boy of boxing, who now appears glum at times, has obtained a draft transfer from Louisville to New York. Selective Service officials said Thursday his transfer papers have not yet arrived so no date for his exam can be set.

There seems little doubt that Clay will be able to go through his heavyweight title fight with champion Sonny Liston in February. No date or site has been announced yet.

LOS ANGELES (AP) — Hold Elgin Baylor to eight points and you've got the Los Angeles Lakers in trouble.

Right?

Wrong.

The St. Louis Hawks did it Thursday night and still lost to the Lakers by a dozen points, 111-99. The Hawks also lost the lead in the National Basketball Association's Western Division, dropping a half game behind Los Angeles.

While Baylor was having his problems, Jerry West was having a ball. He scored 35 points and Dick Barnett, making his first start for the Lakers this season, added 20.

LAFAYETTE, La. (AP) — Two latecomers to the pro golf circuit led the field in the $20,000 Cajun Classic today with six-under-par 66s.

Joe Moresco of Woodmere, N.Y., and Duke Matthews of Eugene, Ore., both had 35-31 cards for the opening round over the 6,555-yard 36-36—72 Oakbourne Country Club course Thursday.

Bobich's injury causes no alarm

Lou Bobich, ace Michigan State kicker and defensive back, spent the night in the campus hospital for treatment of a compound dislocation of his left index finger, but team physician Dr. James Feurig said later the injury would not prevent Bobich from performing his regular football chores against Illinois tomorrow. Center Don Ross and guard Mike Curry, both injured last week, also are expected to see action. (UPI Telephoto)

Gardner wins Albion letter

ALBION — Bob Gardner, a junior from Wayne, was one of the 39 Albion players to receive varsity football letters recently.

—Bowling results—

MOOSE LADIES LEAGUE

	W	L
Richards Construction	33	11
Wilson's Delivery	32	12
Vincent Chevrolet	26	18
Jackson Cleaners	20	24
G & G Motor Sales	19½	24½
Liberty Hat & Boot	17½	26½
Henderson Construction	14	26
Craig's Clothes	13	31

(Two High Individual Games) Frances Stoops 188, Loretta Lore 187.
(Two High Individual Series) Frances Stoops 530, Loretta Lore 469.
(Two High Team Games) Liberty Hat & Boot 780, Wilson's Delivery 771.
(Two High Team Series) Liberty Hat & Boot 2276, Wilson's Delivery 2209.

LADIES' THUNDERBIRD MASTERS LEAGUE

	W	L
Richardson's Pharmacy	32	16
Coed Beauty Shoppe	28	20
Preston's Beauty Shoppe	27	21
College Pharmacy	25	23
Butman Ford Sales	17	31
Schweigert Oil Co.	15	33

(Two High Individual Games) Irene Smith 197, Doris Moxley 187.
(Two High Individual Series) Irene Smith 535, Doris Mild 506.
(Two High Team Games) Preston's Beauty Shoppe 811, Coed Beauty Shoppe 798.
(Two High Team Series) Richardson's Pharmacy 2348, Coed Beauty Shoppe 2249.

CENTRAL SPECIALTY LEAGUE

	Pts.
Machine Shop	29
Assembly	27
Inspection	25
Office	22
Maintenance	21
Quality Control	19
Foundry	18
Shipping	15

(Two High Individual Games) Don Conley 233, Robert Fritz 223.
(Two High Individual Series) Owen Warit 579, Roy Connolly 576.
(Two High Team Games) Quality Control 1137, Inspection 1075.
(Two High Team Series) Quality Control 3168, Inspection 2989.

YPSILANTI SERVICE CLUB

	W	L
American Legion	27	17
Jim White Chevrolet	26	18
Kiwanis	24	20
B'nai B'rith	23	21
Lions	23	21
Huron Barbers	22½	21½
Michigan Trenching	22½	21½
Optimists	21	23
Rotary	21	23
Bell Boys	20	24
Free Methodist Church	19½	24½
City Body	14½	29½

(Two High Individual Games) J. Ahearn 220, S. Wolden 211.
(Two High Individual Series) J. Garfield 566, J. Ahearn 566.
(Two High Team Games) Kiwanis 1055, B'nai B'rith 1032.
(Two High Team Series) B'nai B'rith 3048, Kiwanis 2981.

YPSI-ARBOR MIXED LEAGUE

	Pts.
University Estates	31
O'Conners Service	30
Goodyear Tires	27½
Applegate Pro Shop	25
Beaver Bike	22
Bill Anderson's Alum. Sales	22
4 Aces	21½
The Spots	20
Sutell's	19
Miesen & Shugg	18
Pizza King	15
N. State Supply Co.	14

(Two High Individual Games) Maxine Cooper 185, Pete Roopas 202.
(Two High Individual Series) Joan Cellars 485, Dick Miesen 554.
(Two High Team Games) Miesen & Shugg 688, 4 Aces 679.
(Two High Team Series) Miesen & Shugg 1909, Applegate Pro Shop 1864.

TUESDAY LADIES LEAGUE

	W	L
Gutterballs	32½	15½
Powderpuffs	30	18
Posies	28	20
High Hopes	25½	22½
Lucky Strikes	23	25
Woodpeckers	23	25
Alley Katy	22	26
Duds	22	26
Hi-Lo's	17	31
Screwballs	17	31

(Two High Individual Games) Maryella Lanning 198, Marna Farmer 192.
(Two High Individual Series) Marna Farmer 496, Ione Jones 474.
(Two High Team Games) Alley Katy 639, Screwballs 555.
(Two High Team Series) Alley Katy 1717, Lucky Strikes

BUSINESSMEN'S LEAGUE

	W	L
Pin Room	34½	9½
All Stars	29½	14½
Grantland Refrig.	27	17
V. F. Auto Sales	27	17
R. Freeman	25	19
Thunderbird Lanes	23	21
B & E Machine	23	21
Randall's Mkt.	22	22
Marshall's Polishers	21½	22½
Clark's Outlet	16	28
Davis Meats	16	28
O. E. Gooding	15½	28½
Horton Builders	14	30
Cook's Plumbing	14	30

(Two High Individual Games) Harold Towler 230, Bud Rutherford 214.
(Two High Individual Series) Harold Towler 596, Charles Rowland 584.
(Two High Team Games) O. E. Gooding 931, Pin Room 922.
(Two High Team Series) Pin Room 2709, V. F. Auto Sales 2563.

TOWN 'N' COUNTRY HOT SHOTS

	W	L
Diertich Buick	21	3
Mach's Flowers	17	7
Leright's Fine Foods	16	8
Daly Drive-In	12	12
Campbell & LeSuer	12	12
Coca Cola	8	16
Mom's Best Foods	7	17
Meixner Shell Station	3	21

(Two High Individual Games) John Baracy 191, Tim Leright 188.
(Two High Individual Series) Tim Leright (2 games) 314, Dennis Mach (2 games) 296.
(Two High Team Games) Mach's Flowers 840, Leright Fine Foods 803.
(Two High Team Series) Mach's Flowers (2 games) 1605, Leright's Fine Foods (2 games) 1562.

KEGLERS LEAGUE

	W	L	Pts.
Fosdick's	24½	11½	32½
Drewrys	21	15	29
Ypsi. Beer & Wine	21	15	28
Midway Bar	18	18	25
Stroh's	17	19	25
Jets	17½	18½	23½
Dominicks	17½	18½	22½
Poodle Pups	16½	19½	21½
Med Drugs	14	22	19
Blatz	13	23	15

(Two High Individual Games) Jimmie Aplin 222, Mick Roberson 218.
(Two High Individual Series) Mick Roberson 583, Jim Wren 573.
(Two High Team Games) Drewrys 913, Stroh's 883.
(Two High Team Series) Fosdick's 2594, Drewrys 2573.

YPSI. MON. NIGHT LADIE'S

	W	L
Val's Market	34	10
Ray Lidke Oil Co.	31	13
Drewrys	30	14
Opal's Beauty Box	23	21
WYSI	18½	25½
Motor State Products	17	27
Indoor Comfort	13½	30½
McCaslin Real Estate	9	35

(Two High Individual Games) Hilda McComb 203, Ruth Richards 183.
(Two High Individual Series) Hilda McComb 556, Ruth Richards 490.
(Two High Teams Games) Opal's Beauty Box 877, Val's Market 860.
(Two High Team Series) Opal's Beauty Box 2458, Val's Market 2403.

YPSILANTI VARIETY LEAGUE

	W	L
Willis Products	28	16
Huron Valley Glass	27	17
Hickory Hill Gulf	25	19
Wiards Orchards	24	20
Al Green's	23	21
Wilbanks	23	21
Schill Tire Co.	20	24
Eagles No. 1	19	25
Peepers Dry Wall	17	27
Eagles No. 2	14	30

(Two High Individual Games) Ray Sheets 233, Len Tait 224.
(Two High Individual Series) Ray Sheets 617, Len Tait 593.
(Two High Team Games) Hickory Hill Gulf 968, Wiards' Orchards 1008.
(Two High Team Series) Wiard's Orchards 2719, Hickory Hill Gulf 2629.

Grants KNOWN for VALUES WANT MORE FOR YOUR MONEY...KEEP YOUR EYE ON GRANTS

Brand New! No Retreads!

TIRE SPECIAL

4-PLY ALL NYLON SNOW TIRES

6.70-15 Blackwall Tube Type

Plus Fed. Tax

GRANTS-OWN BRAND WTG SNOW-GO TIRES

FIRST COME...FIRST SERVED! NO TRADE-IN REQUIRED! 12-month warranty

12 Month Warranty 7.50x14 TUBELESS BLACK SALE PRICE 9.88

GRANTS-OWN BRAND GRANTMASTER 4-PLY NYLON CORD SNOW-GO TIRES Blackwalls*

Size	Price	Type
6.70 x 15	11.88	Tube
6.50 x 13	12.88	Tubeless
7.60 x 15	15.88	Tube
6.70 x 15	13.88	Tubeless
7.50 x 14	13.88	Tubeless
8.00 x 14	15.88	Tubeless
8.50 x 14	17.88	Tubeless
6.00 x 13	11.88	Tubeless

Other Sizes Available on Order

24-MONTH WARRANTY

*Whitewalls slightly higher — All prices plus federal tax

"Charge-It"...No money down...30 days or months to pay

W.T. GRANT CO. Your Friendly Family Store

GAULT VILLAGE — YPSILANTI

Thoughtfulness is needed too

State takes step to instruct young hunters

By HAROLD E. KERR
Of The Press Staff

A bill which will require inexperienced hunters to complete a hunting safety course before obtaining licenses has been introduced by Rep. Robert D. Mahoney of Detroit.

The measure has the support of several state organizations—including the Michigan United Conservation Clubs and Conservation Director Gerald Eddy.

There is little new about such a bill. About one third of the states have such a requirement. Young hunters, who are buying their first license must show completion of such a course before they are allowed in the woods with a high powered rifle or a shotgun.

The bill also has been attempted in Michigan in the past, but always has been unsuccessful. The apparent feeling has been that in a great hunting state, such as Michigan, all persons should be good marksmen and safe hunters by right of inheritance. Sadly, the accidental shooting statistics refute the statement

Several conservation clubs in the state have members, who are trained instructors, demonstrate before classes of high school youths in the past several years. They have taught thousands of young hunters safety factors on a voluntary basis.

But many more thousands have not been taught, either because they have not been able to obtain the training, or because they think they already know all there is to know.

A common failing today is to expect Dad to train his son or daughter in safe hunting procedures. This has failed, for at least two reasons.

The basic failure today is that too few fathers are qualified hunters. Many of them also show a complete lack of common sense in handling firearms. Many men shoot their weapons only once a year, if they see something to shoot at, and a person can't learn much that way.

A greater problem is the attitude of many men who take to the woods. "This my vacation, and I'm not hauling any kid along" is the prevailing feeling among modern hunters who take off a week for deer hunting.

A hundred years ago Dad didn't have to teach junior safe gun handling, nor good hunting practices. The boy was raised among hunters, and it naturally rubbed off on him.

As a youth, he helped clean the game, take care of the equipment and care for the dogs. When he became older, he helped clean the weapons, learn to shoot well and to spot game in the field and woods. By this time he knew what to shoot at and what the weapon would do if shot carelessly.

Today, this is no longer true. Few fathers will take their children hunting with them, and fewer still are really qualified—either by experience or by temperament — to teach their children proper safety. He cannot teach what he does not practice.

How much good a law of this nature will do in reducing the hunting accident rate is not known. Many other states have reported an excellent reduction in accidents involving younger hunters.

It is known that teen-age hunters have far too many accidents for their number in the field. They apparently need training. If it is not given by parents or at school, then it must be obtained elsewhere if they are to be granted a hunting license.

A greater problem, and one that may have no solution, is how to reach the far greater number of hunters who no longer youths — will not be covered by such a bill.

We know there are far too many hunting accidents occurring each season. Most of these accidents could be prevented through the application of common safety factors and common sense.

But there is no way known at present to separate the good hunter from the bad, to pick the cautious from the careless, and to refuse a license to the man who drinks in the woods, and yet grant one to the man who does so only in his cabin.

Legislation cannot do it, and education apparently does not do it. If a person does not wish to be exposed to good hunting practices, little can be done. More stringent laws have been enacted in Michigan in the past few years, but in many instances have not been enforced. It is difficult to arrest a person for manslaughter after he has shot his own son through his own carelessness. Yet this has been done.

Relationship does not make the accident any less an accident, nor the carelessness any less careless. Nor should grief alone absolve a man from punishment for the result of his careless actions. But it often does.

As this, and any state, becomes more industrialized, with urban instead of rural living, the problem will continue to grow. The number of hunters increases and our accident statistics rise.

Yet if a person of good character and standing in his community is not willing to learn and practice hunting safety, what else can or should be done?

Two men risk lives foolishly

L'ANSE — An authenticated report says that two Upper Peninsula residents, on a bet or dare which apparently began in a local tavern, smeared honey on their faces and let wild bears in the Alberta garbage dump near here lick it off while their south-state companions took photographs.

Conservation officers commented that the men were in great danger and extremely lucky to escape unhurt.

"If one of them had fallen, stumbled, jerked away, or even sneezed," one officer said, "he might have had his head crushed in the bear's attempt to hold him."

Automatic clutch

When a bird's leg is bent, the foot is automatically and forcibly closed, so it can keep a firm grip on a tree branch even while asleep.

Out of sight

The common badger is one of the world's fastest diggers. Using all four clawed feet and its mouth, it can dig itself out of sight in a few seconds.

Caribou antler

Part of a Woodland Caribou antler was found in an old peat bog near Lapeer last summer, the second piece of recorded evidence ever unearthed to indicate that the animal once ranged over southern Michigan.

Second weekend will have fewer hunters after deer

THE YPSILANTI PRESS
Outdoors Page

Record 540-pound bear

Don Hills of St. Ignace proudly displays what may be a record black bear he shot Nov. 16 while hunting north of Moran in the Upper Peninsula. It took nine shots from Hill's 30-30 rifle to kill the bear, which weighed 540 pounds dressed.

Weather forecast not good

(Special to The Press)

Rain, work and the passing of the first weekend flurry had slowed deer hunting to a walk in Michigan's north woods this week, but hunting in the farm-country picked up sharply.

One of bright new spots in southern Michigan deer hunting is the Fort Custer Military Reservation near Battle Creek. Permits have been issued, first at the rate of 185 a day but later increased to 200 a day when some hunters failed to show up, to 3,000 shotgun hunters. By midweek, they had taken 75 antlered bucks in six days of hunting, in addition to the 99 deer of both sexes taken by archers during their season.

The big three-day weekend up north was hailed by game biologists and conservation officers as one of the biggest in recent years, perhaps the biggest in terms of both numbers of hunters and deer taken, since the first uncontrolled general doe season in 1952.

The exception was the western end of the Upper Peninsula, where a foot of early snow slowed down the operation and sent many hunters eastward. Northern Lower Michigan, particularly on the west side, had more hunters and more success than any recent year, according to field observations.

Weather, by most standards, has been unfavorable: too warm to avoid venison spoilage and to encourage movement of hunters and deer, no tracking snow and enough drizzle to keep both hunters and deer under cover.

Just the same, the mildness has kept the hunters out in the woods and, in the final analysis, it is man-hours of hunting which result in good or poor deer harvests. The three-day opener and comfortable weather built up the man-hours.

Very little improvement, so far as cold and snow is concerned, shows in the forecast for the next several days.

The west half of the Upper Peninsula, which opened six days ahead of the rest of the state, will close Sunday, but very few hunters other than local residents were still there anyway. The rest of Michigan will remain open until Nov. 30 which, by the way, splits the last weekend of the season right down the middle, ringing the bell on Saturday night.

As of midweek, six elk had been killed in the Pigeon River State Forest and surrounding domain by mischievous or mistaken deer hunters.

Making the most of deer hides

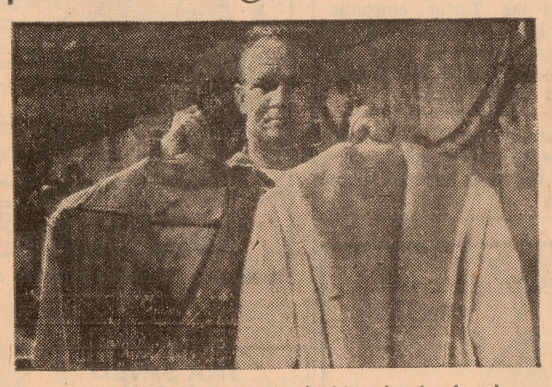

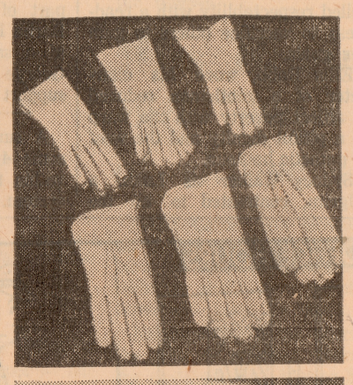

Many Michigan hunters are missing a bet by throwing their deer hides away each year, according to Lansing taxidermist Robert Robbins pictured here. He points out that it takes little time and effort to save a hide. In skinning a deer, a not-too-sharp knife should be used to avoid cutting the hide. Once started, the hide can usually be stripped off by peeling downward with strong tugs. After it's removed, the biggest globs of fat and flesh should be cut away. Next, spread a couple of pounds of table salt or course salt over the flesh side to draw juice out of the skin. With the salt still inside, roll the hide loosely and tie it. It's then ready to take to a taxidermist and the sooner, the better. Robbins shows (lower right) what can happen to a deer hide if you wait too long. One hide will make about three pairs of gloves. A jacket requires three to five hides.

Mich. Dept. of Conservation

We got our deer

James J. Gould, of 1875 Warren Rd., Ann Arbor, 127-pound buck, near Mio.

Willetta Gould, his wife, 115-pound doe, near Mio.

Nelson Waterbury, 832 Helen St., 160-pound buck, near Gaylord.

Dutch Higgins, of Wayne, a 120-pound buck, near Posen.

Leslie Caswell, 180-pound buck, near Newberry.

James Mite, 1961 Chevrolet St., 180-pund buck, near Trout Creek.

Kenneth DeBord, 550 Kansas Ave., a 200-pound buck, in Area 38.

Robert Arrick, Jr., 340 Hillcrest Blvd., 102-pound doe, at Lake St. Helen.

Conway Harper, 540 Hunt Pl., six-point buck, in Waterloo Recreation Area.

Leo Cook, 35710 Manila St., Wayne, 100-pound doe, near Hillman.

Leonard Ratson, 496 Marion St., a 135-pound doe, near Pickford.

E. J. Higgins, of Wayne, 185-pound buck, near Posen.

Last one

The last known caribou in Michigan was found on Isle Royale near the turn of the century. Today, caribou are found only across the northernmost part of the North American continent.

Treat leaves outdoors post

ROSCOMMON — The Conservation Department is about to lose another of its veteran executives — Harold L. Treat, Regional Field Administration Supervisor for Conservation Region 2 (Northern Lower Michigan), with headquarters here.

Treat will not officially retire until Jan. 10, but will leave his duties here at the end of November. Until Jan. 10, he will be on pass status.

Speaker named for bear hunters

LAKE CITY — Thomas L. Kimball, executive director of the National Wildlife Federation, will be principal speaker at the annual convention of Michigan Bear Hunters Association here Jan. 18.

Bald eagle found shot; only three left in state

One of the last surviving bald eagles in southern Michigan has been slain by a hunter near Monroe, reports the Michigan Audubon Society.

An unmistakable bird — with white head and tail — the eagle was found by two other hunters inland from Lake Erie. Its yellow legs and talons had been cut off as "trophies."

Previously, only two pairs of bald eagles had been known to remain in Michigan's entire southern Lower Peninsula, both nesting in Monroe County.

The loss follows closely on the heels of a drive to post some 5,000 "save the bald eagle" posters which have been distributed through the state by Conservationists concerned with the plight of our national emblem.

Michigan is one of the last strongholds of the eagle, whose numbers outside of Alaska have dwindled to less than 5,000.

Rabbit hunt set tomorrow

The seventh Annual Sling Shot Rabbit Hunt will be held tomorrow at the Stylie Ferris farm, near Perry, by Southgate Lodge 2194 of the Order of Elks.

Proceeds from this hunt will be presented to the Penrickson Nursery School for the Blind, at Taylor.

Two hunts will be held, the first starting at 10 a.m., and the second starting at noon. Licenses and equipment will not be available. Dogs are allowed. Prizes will be awarded for the first rabbit and first pheasant bagged.

For further information, contact the Elks Lodge at DU 2-9897, or David Gates at DU 2-2875.

CAR WASH 19¢
W/FILL-UP...OVER 15 GALLONS
ATOMIC 102 N. HURON

GENTLEMEN OF THE JURY
We can save you up to 75% on good long lasting name brand overcoats. A visit will furnish the positive proof.
419 Detroit St. by the Farmers Market
The Tree
Phone NO 3-2008 Ann Arbor
Michigan's Quality Resale Shop

Austin-Healey • Triumph
Jaguar • Alfa-Romeo • MG
SPORT CAR
Sales and Service
Overseas Imported Cars
331 S. 4th Ann Arbor
Phone 662-2541

Flight Headquarters
Flight Instruction
NO 3-9321 WO 3-9321
TWINING AVIATION, INC.
Ann Arbor Municipal Airport

ROLL OUT THE FUN
Pleasure • Economy
TRY IT at
Honda of Ann Arbor
1906 Packard Rd.
665-9281
HONDA

NEW FACILITIES IN YPSILANTI-ANN ARBOR AREA
5 N. Hamilton at Michigan
• PHONE HU 3-1894
DONOR HOURS: 1 p.m.-7 p.m. Friday; 9 a.m.-4 p.m. Saturday
$5.00 Rh Positive $7.00-$10.00 Rh Negative
Detroit Blood Service, Inc.
BLOOD DONORS URGENTLY NEEDED

ATTENTION!
Sportsmen . . . Turkey Lovers . . .
You are invited . . .
Turkey Shoot
SHOOT WILL TAKE PLACE BEHIND THE LOCAL HALL 49834 ECORSE RD.
EVERYONE WELCOME
Sponsored by U.A.W. Local 735
Guns furnished or use your own
SUNDAY NOV. 24th
11 a.m. 'til 4 p.m.

OPEN TONIGHT AND MONDAY NIGHT
COMPLETE WINTER SPORTS CENTER
Use Our CHRISTMAS LAY-AWAY For
• HOCKEY EQUIPMENT (Pucks, Hockey Gloves, Hockey Sticks, Shin Guards, etc.)
• TOBOGGANS
• SKATES (Boys', Girls', Ladies', Men's)
• SLEDS
• EVERYTHING FOR THE SPORTSMAN
Phone NO 5-9126
624 S. Main St.
FOX TENT AND AWNING CO.
"If it's made of Canvas we make it"
Plenty of Free Parking
FOX SPORTING GOODS, DIVISION OF FOX TENT AND AWNING CO.
ANN ARBOR

Ever happen to you?

EVER HAPPEN TO YOU? By Blake

Sally's Sallies

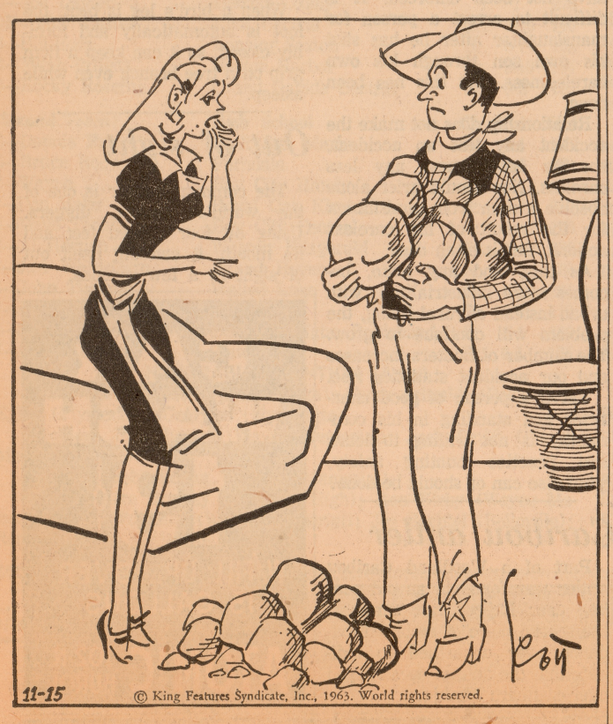

"Oh, my! Are these the 'plenty of ROCKS' you promised me?"

U-M play etches Gorki characters

By EILEEN M. HARRISON
Of The Press Staff

In the caustic acid of Gorki's biting bitterness, each character in "The Lower Depths" was etched in bold lines at the first presentation of the play in Trueblood Auditorium, Ann Arbor, last night.

The tragedy is part of the University of Michigan Professional Theater Program with the cast from The Association of Producing Artists. It will be continued through Saturday evening after which it will be presented in repertoire with Pirandello's "Right You Are."

The plot was elusive, possibly because of the habit of expecting an all's well ending. Normally such a production would be a player's play in which the actors were concerned only with the challenge to their talents but Thursday night their earnestness reached across the footlights so powerfully that a climax could be reached in whispers.

Much of the story was centered in Vassily Pepel, a young thief, played by Larry Linville whose words seemed to be wrenched out in the moments of violent expression.

Nancy Marchand gave the part of Vassilissa a vitriolic blend of low morals and thinly veiled respectability with a readiness to sacrifice others to gain her goals.

Ellis Rabb, wove his character of a gentleman reduced to abject poverty with the warp of a pitiful dignity and the woof of pathetic hauteur.

Sydney Walker as Luka, a pilgrim, contrasted to all the other characters as the personification of gentleness and understanding. This he accomplished through ease in the role.

Jan Farrand as a blonde, frowsy woman-of-the-streets who nevertheless reached for better things played the part with warmth and sympathy.

Joanna Roos as a dying woman gave tragic emphasis to the futility of existence and Gordon Gould as the husband who had beaten her, produced the character as almost inarticulate in its effort to grasp meaning in life.

Clayton Corzatte produced contrast as the articulate actor, steeped in liquor, still clutching for the dignity of man but ending in despair.

Richard Woods as the owner of the quarters for the floatsam established himself as a greedy hypocrite and then, on discovery of his wife's perfidy, sagged and seemed to visibly shrink.

Paul Sparer as the bearded philosopher, Satin, in a melding of voice and gesture gave strength to the metaphysical passages.

This theme was echoed by Ed Flanders as a hatmaker and George Pentecost as a cobbler.

Joseph Bird chose stolidity for his interpretation of the policeman and Keene Curtis made the part of the Tartar emphatic. Barba Knight presented the part of a saleslady with spirit and George Bari as a porter gave support to the Tartar.

A survey reveals there are some 4,000 photographic clubs within the West German school system.

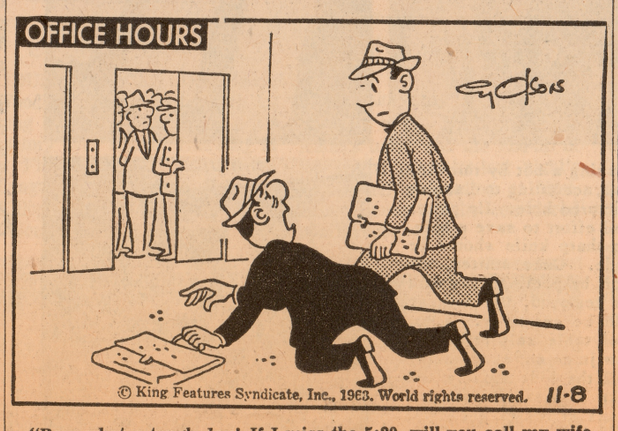

"Boy, what a tough day! If I miss the 5:20, will you call my wife and let her know."

Nubbin

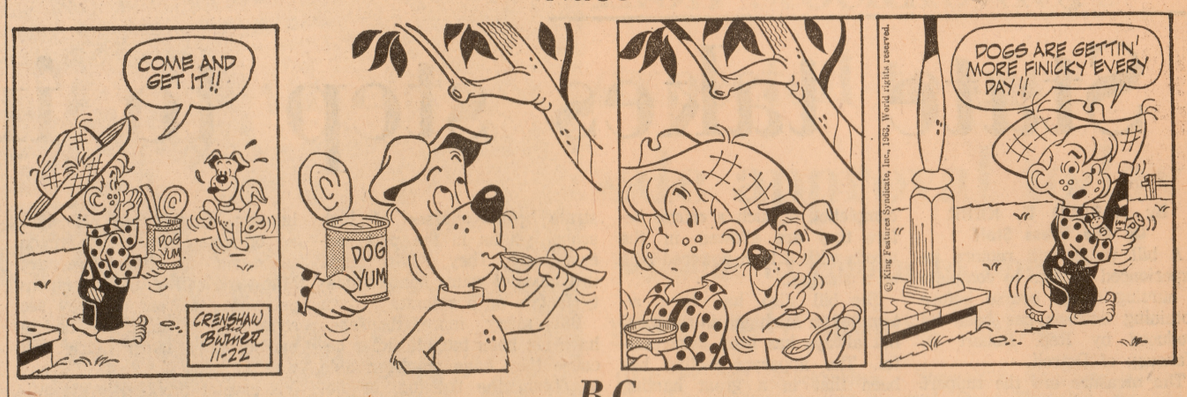

B.C.

The Little Woman

"A horde of Herbert's relatives are visiting us this week end."

Ponytail

"$45.50 . . . how much was YOUR phone bill, Susie?"

Miss Peach

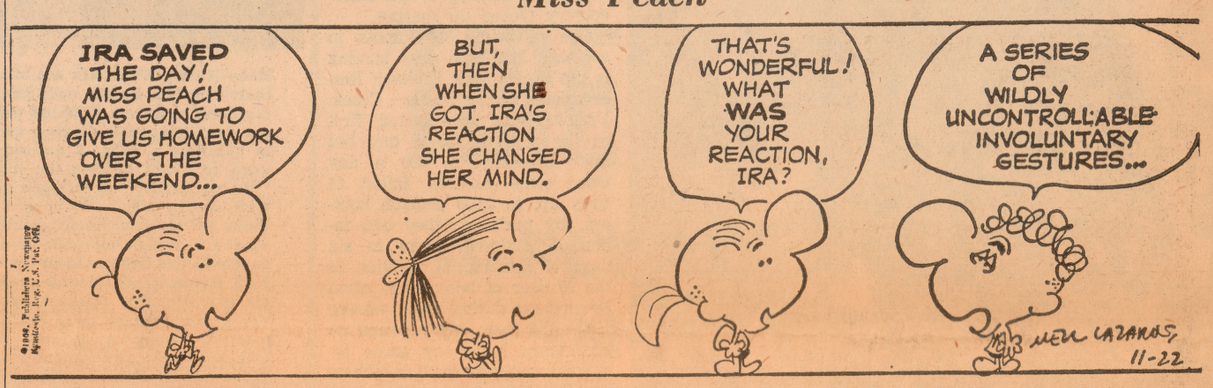

Mister Breger

"I shall try to be as brief as possible. NO."

Trudy

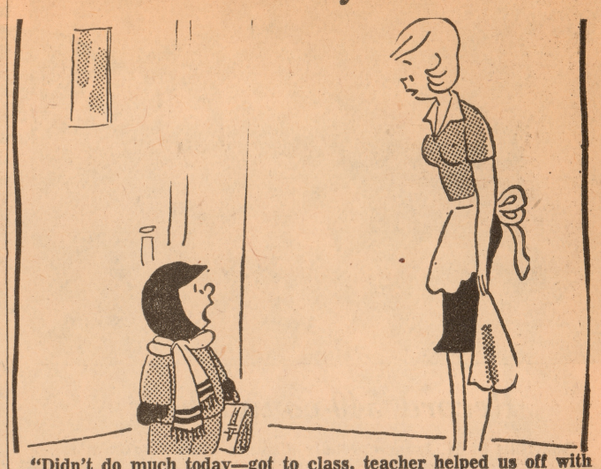

"Didn't do much today—got to class, teacher helped us off with our clothes—then the 3 o'clock bell rang—she helped us on with our clothes, then I came home!"

Professor Phumble

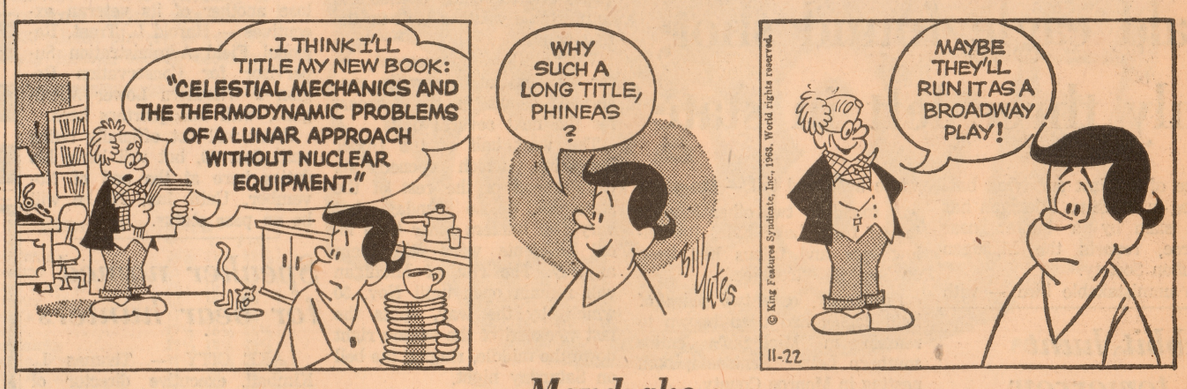

Mandrake

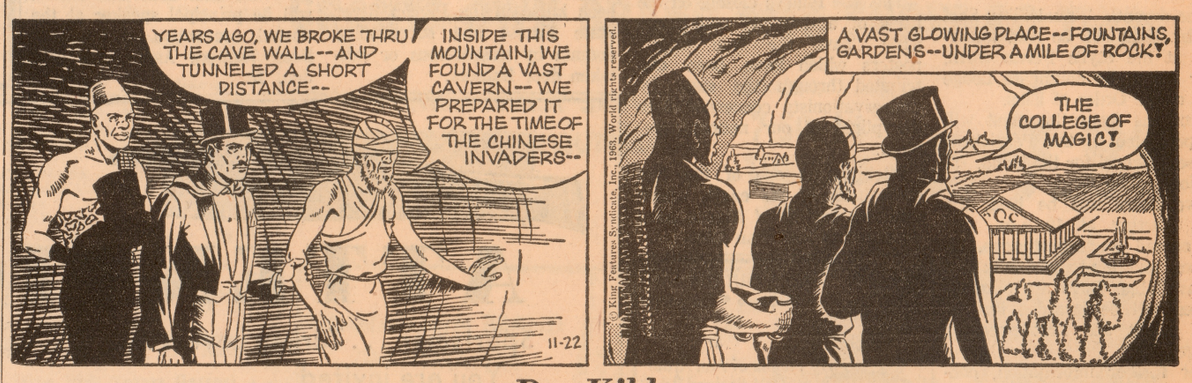

Dr. Kildare

TELEVISION

W J B K - TV Channel 2
W W J - TV Channel 4
W X Y Z - TV Channel 7
C K L W - TV Channel 9

(TV schedules are supplied by stations and subject to change without notice.)

Friday Evening

6:00 2—News
4—News
9—Capt. Jolly and Popeye
6:10 4—Feature Story
6:15 2—Editorial, Weather, Sports
4—Weather
6:20 4—Sports
6:25 7—Weather
6:30 2, 4, 7—News
6:45 4—News
9—Stoney Burke
7:00 2—Everglades
4—At the Zoo
7—Bachelor Father
7:30 2—Great Adventure
4—Football Preview
Don Kremer and Gene Osborn talk to players and coaches who will be competing in the 28th annual Goodfellow's football game.
7—77 Sunset Strip
9—Movie
"Two Guys from Milwaukee" (1946) with Dennis Morgan and Jack Carson tells how a Balkan prince visiting in the U.S. eludes his aide and trys to spend a day incognito.
8:00 4—High School Football
8:30 2—Route 66
7—Burke's Law
9:00 9—Red River Jamboree
9:30 4—Hallmark of Fame
9:30 2—Lawbreaker
7—Farmer's Daughter
9—Telescope
10:00 2—Alfred Hitchcock
7—Boxing
9—Country Hoedown
10:30 9—It is Written
10:45 7—Make that Spare
11:00 2, 4, 7—News
9—News
11:10 7—News, Sports
11:15 4—Weather
2—Editorial, Sports
9—Weather
11:20 4—Sports
9—Lucky Score
11:25 2—Weather
7—Weather
11:30 2—Steve Allen
4—Johnny Carson
7—Movie
1. After an atomic-bomb explosion, seven people are brought together in a mountain hideway with Richard Denning and Lori Nelson in "Day the World Ended" (1956) 2. Desiring to become normal beings, two monsters visit a doctor in "House of Dracula" (1945) with Lon Chaney, Jr. and John Carradine.
11:35 9—Royal Winter Fair
12:05 9—Movie
1. Two policemen come across a woman whose husband was murdered by a faceless man with Noreen Nash and James Seay in "Phantom from Space" (1953). 2. International intrigue revolves around the secret design of a bomber with James Stephenson and Margot Stevenson in "Calling Philo Vance" (1940).
1:00 2—Movie
Pat O'Brien and Edward Arnold in "Slightly Honorable" (1940) tells how a young attorney fights a crooked political machine.
4—Best of Groucho
1:30 4—News, Weather
2:30 2—News, Weather

Saturday Morning

6:20 2—On Farm Front
6:25 2—News
6:30 2—Sunrise Semester
7:00 2—Captain Kangaroo
7:15 7—Americans at Work
7:25 4—News
7:30 4—Country Living
7—Gift of Life
8:00 2—Fun Parade
4—Bozo the Clown
7—Crusade For Christ
8:30 7—Junior Sports Club
8:45 2—Learn to Draw
9:00 2—Alvin
7—House of Fashions
9:30 4—Ruff and Reddy
2—Tennessee Tuxedo
9:55 9—Warm-up
10:00 2—Quick Draw McGraw
4—Hector Heathcote
7—Michigan Outdoors
9—Wonderama
10:30 2—Mighty Mouse
4—Fireball XL-5
7—Jetsons
11:00 2—Rin Tin Tin
4—Dennis the Menace
7—Casper
9—Robin Hood
11:30 4—Fury
7—Beany and Cecil
2—Roy Rogers
9—Hawkeye

Saturday Afternoon

12:00 4—Sergeant Preston
2—Sky King
7—Bugs Bunny
9—Country Calendar
12:30 4—Bullwinkle
2—Do You Know?
7—Allakazam
9—En France
1:00 7—My Friend Flicka
2—TravelRama
4—Exploring
9—Wrestling
1:15 2—Great Moments in music
1:30 7—American Bandstand
2—Sports Spectacular
2:00 4—Mr. Wizard
9—Movie
Muriel Pavlow and Lyndon Brook in "Reach for the Sky" (1956).
2—Football Preview
2:15 2—College Football
2:30 7—Club 1270
4—Quiz 'Em
3:00 4—Two Faces West
3:30 4—Milky's Party Time
7—Wrestling
The Student vs. White Eagle. 2. Gary Hart vs. Paul DeMarco.
4:00 9—Wrestling Windsor
4:20 2—Magic Moment in Sports
4:30 7—AFL Highlights
5:00 2—Football Scoreboad
4—George Pierrot
7—Wide World of Sports
Tarpoon fishing and ski jumping are scheduled.
5:15 7—Early Show
1. "Day of Trial", Frank Lovejoy. 2. "Cell 14" with Steve Brodie and Phyllis Coates.

YPSI DOMI-NICKS PIZZA
FREE DELIVERY
301 W. CROSS HU 2-7499

FILM DECENCY RATING
"MARY MARY"
"Morally unobjectionable for adults and adolescents"
(Adv.) Legion of Decency

MARTHA Washington
YPSILANTI Phone HU 3-3534
NOW! Feature Times 1:00-3:05-5:10-7:15-9:30
After 3 blushing, laughing years on Broadway, it's a movie, movie now!

It stars DeBbie Reynolds
BARRY NELSON · DIANE McBAIN
and MICHAEL RENNIE · A MERVYN LeROY Production
Based on the Stage Play by JEAN KERR · Screenplay by RICHARD L. BREEN
Produced on the Stage by ROGER STEVENS · Directed by MERVYN LeROY
TECHNICOLOR®
From WARNER BROS.

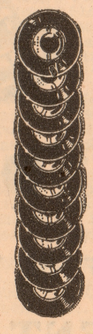

NOW!
Only at GRINNELL'S
77c
A New, Complete Stock SINGLE
45 R.P.M. RECORDS
Grinnell's
POPULAR RECORD SHOP
210 W. Michigan

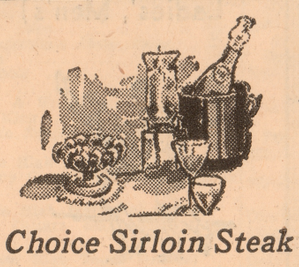

Foods and wines to please . . .
Choice Sirloin Steak Cooked to Order
Dinners include choice of potatoes, salad, rolls and butter. 10 oz. $2.75 1 lb. $4.25
Casa Nova Restaurant
11 W. Michigan Ypsilanti
Parking in Rear
Phone HU 3-3027 for Reservations
COCKTAILS

LAUGH IT OFF

"You can stop saying 'Ah' now."

Approval given to seek housing

The Ypsilanti Housing Commission yesterday directed Amos S. Washington, director of public housing, to make formal application for 120 public housing units to aid in relocation of families to be displaced by the city's urban renewal program.

The commission, with all embers present, also directed Mr. Washington to apply for planning funds to determine how many of the units should be constructed at what times.

Private schools 'campaign' hit

PORTLAND, Ore. (AP) — A prominent educator has charged that a vigorous campaign has been mounted, in and out of Congress, to provide federal funds for private and parochial schools from kindergarten through college.

Edgar Fuller, executive secretary of the Council of Chief State School Officers, made the charge in his annual report to the council. The council adopted it in announcing in a closed convention session yesterday.

Fuller said "the campaign is active and gaining strength. . . Unless it is blunted the public schools will be financially undermined in thousands of American communities."

The council is an organization of state superintendents and commissioners of education from the 50 states and from U.S. possessions overseas.

The council, Fuller said, is committed by long-standing policy "to oppose any legislation which would splinter the public tax dollar for distribution to private institutions of education at any level for the institutional use of the schools or colleges."

The council does not object, Fuller said, to the use of federal funds by private colleges and universities "for such noninstitutional uses as research contracts, scholarships, fellowships and the like."

He singled out for particular criticism the powerful American Council on Education, the nation's leading spokesman for higher education, the leadership of the 860,000-member National Education Association, and a bill introduced in Congress by Rep. James Delaney, D-NY.

He made no mention of the efforts of the Catholic Church hierarchy to secure federal funds for private and parochial schools.

Delaney's proposed legislation would authorize general federal payments to parents of private school children, and equal payments to public school districts for public school children.

"The temptation," Fuller said, "would be for a predominantly Methodist community to establish Methodist schools, and for communities with concentrations of Lutherans, Jews, Mormons, Baptists and Black Muslims or other denominations to do the same."

$9,990.00 3 BEDROOMS

4 BEDROOMS $10,990.00

Full Basement
Brick – Large LOTS

$90 Down, Plus Costs $73 Per Month Including Everything

Located at 1329 Holmes Road, corner of Peabody
Models Open 1 to 8 p.m. Daily

For Information call HU 2-8785 during model hours.

Globe Development Co.

IT'S NEW
MORE MONEY
up to $1000

. . . you can consolidate all your bills into one account with these advantages.

1 Account
Monthly Payment
Day Service

If you need money for appliances, furniture, new fall clothes, home improvements—any good reason . . . see us.

Call, write or come in today—we'll do the rest!

DOMESTIC CREDIT CORPORATION

5 West Michigan Ave. HU 2-1822

Boys admit burglary

BELLEVILLE — Three teenage boys admitted breaking into the Charles Kagarise home at 20115 Sherwood Rd. southwest of here yesterday, State Police said.

Taken were two portable transistor radios, a flashlight, a set of cuff links and two packages of cigarettes. A key was used to get into the house through a rear door, troopers noted.

The boys, two 15 and the other 14, were released to their parents pending possible juvenile action.

RICHARDSON'S
Prescription
PHARMACY
2 LOCATIONS
204 W. MICHIGAN
HU 3-0411
1510 WASHTENAW
HU 2-5704
Prompt Delivery
34 Years Dependable Service

Kennedy boasts of new rocket

FORT WORTH (UPI)—President Kennedy said today the United States early next year will test a rocket booster so powerful it will put the nation far ahead of Russia in the space race.

The President, campaigning as though it were election time in Texas, told a rain-soaked, cheering crowd outside his hotel that the rocket booster will be the most powerful in history.

The crowd, estimated by police at 5,000, roared approval.

It was the first of four speeches the President scheduled today on a swing through Fort Worth, Dallas and Austin, the state capital. He visited San Antonio and Houston Thursday on his whirlwind two-day tour of the Lone Star state.

The integrated audience in a parking lot outside the Hotel Texas where Kennedy and his wife spent the night, cheered his call for "concerted effort" to win success in space.

He told the crowd the Saturn rocket booster will put the United States far ahead of the Soviets in thrust and in the payload it can carry.

Kennedy also defended the controversial TFX fighter plane as a powerful force of freedom.

He said its true worth had been relatively overlooked in discussions of how the contract was awarded.

Rulings asked in PCHA suit

Both the plaintiff, Dr. Albert F. Milford, and the defendants, the Beyer Memorial Hospital chief of staff and Peoples Community Hospital Authority, filed motions for immediate judgments in their behalf in Washtenaw County Circuit Court yesterday in a suit in which Dr. Milford is seeking to stop enforcement of restrictions against his use of the hospital.

Circuit Judge William F. Ager, Jr., set a hearing for Thursday, Dec. 12, following a request from the defendants for time to prepare an answer.

The motions each ask that the judgment be made without further hearings in the favor of the party filing the motion and on the basis of information already presented.

Dr. Milford filed in October for an injunction to prevent the enforcement of restrictions against his use of Beyer facilities.

Storm sank motor ship

MIAMI, Fla. (AP) — "A storm moved in on us Saturday night. I've seen a lot of blows but this one was a corker. There were wind, rain and 20-foot seas."

Thus did Capt. Winfield Scott McNab of the 130-foot motor vessel, Chief, describe the storm which sank the ship early Tuesday in the Gulf of Mexico.

McNab and his crew of six were brought to Miami Thursday night by the freighter Joanne. They had drifted in boats 28 hours and 20 minutes, but all were in good condition.

The Chief left Honduras Friday night for Miami.

Bell VP dies

PHILADELPHIA (UPI) — George Ireland, 55, a vice president of the Bell Telephone Co., of Pennsylvania, died Thursday.

Farm prices

YPSILANTI FARM BUREAU

White wheat	$1.94
Red wheat	$1.94
Oats	$ .66
Soybeans	$2.58
Corn (15½ per cent moisture, per bushel)	$ .98
Rye (per hundred)	$1.24

AUTO INSURANCE

Insure for
$25,000 Liability
$1,000 Medical
$1,000 Death
$20,000 Uninsured Motorist

All For Only
$11 quarterly

Call
Richard E. Wardle Agency
6835 Whittaker Rd.
HU 2-3198

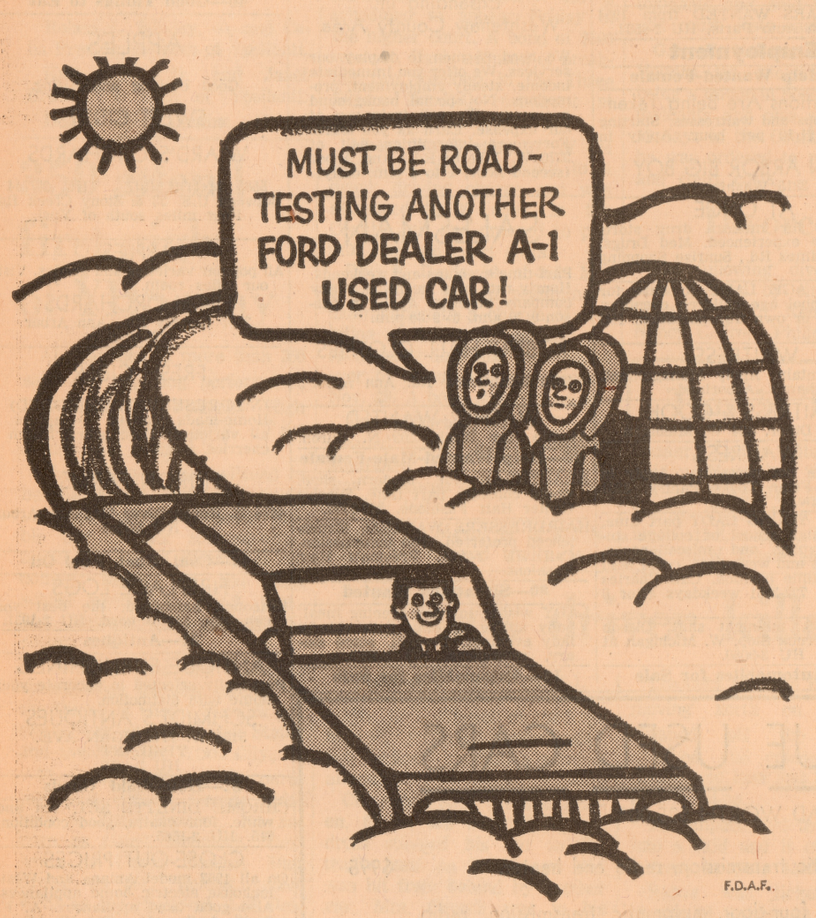

Ford Dealer A-1 Used Cars get plenty of special attention *before* you buy. They're inspected, reconditioned when necessary, and road-tested by expert Ford Dealer mechanics. Your choice of makes and models. At today's bargain prices, they're easy to take. *See your Ford Dealer*

GENE BUTMAN FORD SALES
212 PEARL ST. YPSILANTI

Another 'bright look'

The "white, bright" look for Ypsilanti's main business district has gained another member. Joseph Shackett, proprietor of the recently opened Grandma's Pantry at 226 W. Michigan Ave., has painted the front of his restaurant white. He also added to the "bright" look with improved lighting and a new overhead sign. —Press Photo

Willow Run slates curb of vandals

The Willow Run Board of Education, at the request of President Robert Holloway, will take steps to curb and trace the source of recent vandalism at the various district schools.

The issue was prompted by an announcement from Superintendent Robert J. Stevenson that eight recording machines stolen from the Foster School this summer had been replaced. Mr. Stevenson explained that the district had been reimbursed for the loss through insurance coverage which it carries.

Mr. Holloway said that the board wanted a clarification of the administration's position toward breaking and entering

Holloway said that there was need for greater control to prevent such happenings. On his recommendation, the board moved to place the matter on the agenda of the next board meeting and attempt to formulate a definite stand on the entire vandalism problem.

Schools list honor rolls

+ + + + + + + + +

East Junior High

East Junior High School officials report 148 students on the honor roll for first six-week marking period.

The list is:

ALL A'S

Joan Benson, Kyle Elder, David Perry, Vicki Sprout, Chris Zagar

SEVENTH GRADE
Honor Roll

Victoria Allen, Glenda Bailey, Roy Bailey, Deabra Hazlett, Patty Kelly, Collin Kerr, Cheryl Barnes, Theresa Barnett, Nancy Beck, Patricia Berry, G. Beitelshees, Donna Biggle, K. Campbell, Barbara Carter, Charlotte Clark, Sandy Coe, Mike Collins, Steve Danforth, Steve Davidson, John Davis, J. Dell'Anno, Kathleen Densel, Eric Durham, Susan Ferdig, Ken Flynn, Jean Gibson, Richard Gralton, Pam Hackney, Pat Hackney, David Hatch, Wanda Hagood, Natt Neumann, W. Hilobuk, Alvin Lennert, Joanna Lester, Sherry Logerman, Nina Malvasi, James Martin, Krill Miller, Stephen Neale, Ruth O'Brian, Jennifer Orr, Mary P. Pearsall, Emmons Peer, Mary Piper, Mathew Pinter, David Powell, Robert Rhodin, Barbara Robinson, Sam Sample, J. Sheets, Jan Simo, S. Smallwood, Cheryl Soeltner, Deloris Street, Sally Wollord, Steve Will, Craig Walls, Roger Tirrone, Jenna Thompson

EIGHTH GRADE
Honor Roll

Nancy Albert, Susan Baker, Judy Baltzell, K. Beitelshees, Vicki Bovan, Kathy Lund, Dette Mason, Kristen Mitchell, Jim Muscato, Sue Nadeau, John Campbell, Janice Dull, Larry Dupuis, David Elford, Fred Erwin, Sharon Keeney, Robert Kelly, Daniel Keskitalo, Larry Klein, Phillip Klein, Craig Larson, Sharon Litchard, Sherri Perry, Jody Powers, Connie Roe, Richard Schooley, Diana Shepherd, John Slifko, Kathy Smith, Linda Stribley, Scott Tanner, Guy Thompson, Mary Watkins

NINTH GRADE
Honor Roll

Kenneth Aldridge, Brenda Alford, Gale Benson, Steve Bentrum, Jeems Beyer, Dennis Broniack, Lynn Dee Brown, Don Byrd, Barbara Carter, Carolyn Clark, Larry Connaghn, Toni Daniel, Gary Fenker, Charles Fifer, Carol Frank, Jane Fulford, Gilbert Gardner, Jana Gilbert, Velma Goode, Gail Gore, Norman Hanson, Steve Herold, Mike Hilobuk, Robert Johnson, Dorothy Kinter, Irene Kowalski, Robert Lindner, Phillip Long, James Mieras, Phyllis O'Brien, Russell Patterson, Dianne Perotti, Ann Pinter, Jack Porter, Sandra Pough, Martha Powell, Jack Rhodin, Brenda Robinson, Carlton Roe, Linda Russ, Francis Scott, Donna Sexton, Charlene Shock, Gary Smith, Sandy Smith, Tim N. Taylor, Bonnylin Thomas, Eddie Wallace, Beverly Wike, Mike Workman

Lincoln Junior High

A total of 49 students at Lincoln Junior High School are on the honor roll for the first six-week marking period, school officials announce.

Pupils qualifying are:

SEVENTH GRADE
Honor Roll

Janet Knisely, Elsie Lawson, JoAnn Massey, Jerry Mull, K. Pegouskie, Eileen Shea, B. Sinclair, B. St. Charles, Roberta Amrhein, Sherry Arnett, Ronnie Berlin, Rebecca Bradner, James Bunton, K. Cloutier, Steven Combs, Larry Devitt, Rose Taylor, Bill Thompson, C. Toruta, E. Wasem, Ann Wheeler, Vimy Wilson, Janet Wree, Elayne Wright, Tarry Devitt, Anita Ellis, C. Goldsmith, Pamela Heiss, Diane Hogan, Bruce Jubbard, Janet Kelly, Dennis Kierczak

EIGHTH GRADE
All A's

S. Cranmer, K. Moravik

Honor Roll

K. Amrhein, Shelia Bunton, Michael Criss, Stephen Jones, Judy Leonard, Althea Lutz, David London, D. Mallory, Diane Rowe, Sandra Russ, Bonnie Sell, Karen Smith, Dale Smith, Kay Towler, K. Walters

Navy may salvage downed U-2

KEY WEST, Fla. (UPI)—The Navy said a salvage ship might try to bring up today the wreckage of a U2 "spy" plane that crashed into the Gulf of Mexico while returning from a reconnaissance mission over Cuba.

An Air Force search continued for the missing pilot of the high-flying jet plane, Capt. Joe G. Hyde Jr., 33, of La Grange, Ga.

There were hopes that Hyde may have ejected from the plane, which the Strategic Air Command (SAC) said apparently experienced mechanical failure, in a life jacket and took refuge on one of the numerous coral reefs in the tropical waters.

Navy divers found the wreckage Thursday in about 100 feet of water 40 miles northwest of Key West, and strict security measures were put into effect in the area.

Informed sources said the sleek craft was on a surveillance flight over Cuba, a routine procedure since the U2's discovered Soviet missiles on the Communist island in October, 1962, forcing a showdown that brought removal of the weapons.

Havana Radio reported the crash Thursday but did not mention the plane's mission.

Stocks

NEW YORK (AP)—Stocks:

Allied Chem	52⅝
Am Can	41¼
American Motors	19¾
Am Tel & Tel	137⅞
Armour	39¼
Beth Steel	30
Briggs Mfg	6⅛
Calumet H	12
Ches & Ohio	66⅜
Chrysler	82
Cont Can	41
Copper Rng	24
Detroit Edison	32⅛
Dow Chemical	61⅞
Du Pont	225
Eastman Kodak	113
Ford Motor	50⅝
General Foods	85½
General Motors	77⅜
Goodrich	53⅝
Goodyear	40½
Hamm Paper	35
Inland Steel	43
Interlak Iron	24⅝
Int Nick	61¾
Johns Manville	46⅞
Kimb Clark	68¼
LOF Glass	52¾
Ligg & My	68⅞
Mack Truck	38⅛
Mont Ward	33
NY Central	21⅛
Pa RR	21½
Penney J C	45
Repub Steel	39½
Stand Brands	74½
Std Oil Indiana	56⅞
Std Oil NJ	68⅝
Un Carbide	113¾
US Steel	50⅜
Wn Un Tel	31⅝

CONTRACT BRIDGE

By B. Jay Becker

(Top Record-Holder in Masters' Individual Championship Play)

South dealer.
Both sides vulnerable.

NORTH
♠ 8 5
♥ Q 10 8 5 4 2
♦ A 7 3
♣ Q 6

WEST
♠ J 4 2
♥ 6
♦ K Q 10 8 4
♣ A K 9 3

EAST
♠ Q 10 6 3
♥ 7
♦ 6
♣ J 10 8 7 5 4 2

SOUTH
♠ A K 9 7
♥ A K J 9 3
♦ J 9 5 2
♣ —

The bidding:

South	West	North	East
1 ♥	2 ♦	4 ♥	Pass
6 ♥			

Opening lead—king of clubs.

The declarer's first aim is to make the contract. In trying to accomplish this task—even though it may appear to be impossible on the surface—he is entitled to make any reasonable assumptions about the makeup of the adverse cards that would permit him to make the contract.

Here is such a case. South is in six hearts and West leads the king of clubs. The apparent losers are two diamond tricks and the problem is to cut one of them off.

There are several things declarer knows about the East-West hands. West is marked with at least five diamonds, having made an overcall of two diamonds, and a goodly number of clubs headed by the A-K. Consequently, there is not much room in his hand for the two remaining suits.

This information is very valuable to declarer because it presents him with a legitimate chance of making the contract. What this chance narrows down to is the question of whether or not West has the majority of the outstanding spades. If, as is likely, East has most of them, the slam can be made.

Accordingly, South ruffs the king of clubs and proceeds to set up an endplay situation. After drawing a round of trumps, he cashes the A-K of spades and ruffs a spade. Then he cashes the ace of diamonds to remove East's only diamond from his hand, and next ruffs the queen of clubs. He is now ready for the critical play.

He leads the nine of spades and discards a diamond from dummy. East is forced to win with the queen, and having only clubs left, must lead one. This permits South to discard the last diamond from dummy as he ruffs the club in his hand, and in this way he makes six.

Note that declarer deliberately loses a spade trick which he does not have to lose, but gets back two tricks in exchange. The operation is known as a loser-on-loser play.

(© 1963, King Features Syndicate, Inc.)

Classified Bulletins

NEED EXTRA CHRISTMAS MONEY? Part time semi-experienced station help. See Bob or Otto, 1465 Washtenaw.

CONTINENTAL 1963 sedan, light blue, with leather, mahogany interior, new tires, very clean, private party. 663-5480.

FORD 1961 FAIRLANE 500, two door. Excellent condition. V-8. Standard shift. Dark blue. HU 2-6093.

YOUNG LADY desires afternoon babysitting and light housework. Experienced. HU 3-1426.

PICKUP
1959 FORD ½-ton with ¾ bed. Excellent condition. HU 2-7688.

FURNISHED APARTMENT
Utilities paid. HU 2-0235.

CARETAKER
Young couple for apartment building. One child acceptable. HU 2-0235.

DEADLINE: 12 NOON day of publication. RATE: 30c per line — one day only. (Ad will be transferred to proper classification on following day and remaining days of ad-run will be billed at the regular classification rate.)

NOTICE OF ERROR

in an advertisement must be reported to The Ypsilanti Press before 9:00 a.m. of second day. The newspaper will not be liable for more than one incorrect insertion of any advertisement and then only to the extent of the cost of the advertisement in question or that part of the advertisement rendered valueless by the error.

Legal Notice

"MORTGAGE SALE"

Default having been made in the terms and conditions of a certain mortgage made by David Adelson, Thomas Adelson and Milton Adelson, a co-partnership, as mortgagors, to National Bank of Detroit, a national banking association of the City of Detroit, Michigan, as mortgagee, dated the 25th day of August, 1958, and recorded in the office of the Register of Deeds for the County of Washtenaw, Michigan, on the 5th day of September, 1958, in Liber 839, on page 96, Washtenaw County Records, and said mortgagee having elected under the terms and conditions of said mortgage to declare the entire principal and accrued interest thereon due, which election it does hereby exercise pursuant to which there is claimed to be due and unpaid on said mortgage at the date of this notice for principal and interest the sum of fifteen thousand three hundred ninety-three and 33-100 dollars ($15,393.33), and no suit or proceedings at law or in equity having been insituted to recover the debt secured by said mortgage or any part thereof; Notice is hereby given that by virtue of the power of sale contained in said mortgage and pursuant to the statute of the State of Michigan in such case made and provided, on Friday, January 17, 1964, at 10 o'clock a.m., Eastern Standard Time, the said mortgage will be foreclosed by a sale at Public Auction to the highest bidder, at the west entrance to the Washtenaw County Building in Ann Arbor, Washtenaw County, Michigan, that being the building in which the Circuit Court for the County of Washtenaw is held, of the premises described in said mortgage or so much thereof as may be necessary to pay the amount due on said mortgage as aforesaid, and any sum or sums which may be paid by the undersigned at or before the sale for taxes and-or insurance on said premises, and all other sums paid by the undersigned, with interest thereon pursuant to law and to the terms of said mortgage, and all legal costs, charges and expenses, including attorneys' fees provided for in the mortgage, which premises are described as follows:

Land in the Township of Ypsilanti, County of Washtenaw, State of Michigan, described as: Lots 446, 447, 448 and 449, Devonshire Subdivision No. 4 of part of the South Half of Section 2, and part of Section 11, Town 3 South, Range 7 East, according to the plat thereof recorded in Liber 8 of plats, page 23, Washtenaw County Records, and Lots 366, 367, 368, 369, 370, 371, 372, 375, 376 and 377, Devonshire Subdivision No. 3, of part of South Half of Section 2, Town 3 South, Range 7 East, Ypsilanti Township, Washtenaw County, Michigan, according to plat recorded in Liber 8 of Plats, page 4, Washtenaw County Records, excepting therefrom any part of said lots which lies north of a line located 60 feet south of the center line of Michigan Avenue.

Dated October 15, 1963
NATIONAL BANK OF DETROIT
Mortgagee
Tinkham & Snyder
Attorneys at Law
3706 Washington Avenue
Wayne, Michigan
Parkway 1-8210
10-18, 10-25, 11-1, 11-8, 11-15, 11-22, 11-29, 12-6, 12-13, 12-20, 12-27, 1-3, & 1-10.

NOTICE OF MORTGAGE SALE

Default having been made in the terms and conditions of a certain mortgage made by Melvin Morris Robinson and Norma M. Robinson, his wife, of the Township of Ypsilanti, Washtenaw County, Michigan, Mortgagor (s), to River Rouge Savings Bank, a corporation organized and existing under the laws of the State of Michigan, Mortgagee, dated April 13, 1962, and recorded April 16, 1962, in Liber 985, Page 269, Washtenaw County Records, on which mortgage there is claimed to be due, at the date of this notice, for principal, interest and tax and title search, the sum of Fifteen Thousand Four Hundred Thirty and 83-100 ($15,430.83) dollars;

Under the power of sale contained in said mortgage, and pursuant to the statute in such case made and provided, notice is hereby given that said mortgage will be foreclosed by a sale of the mortgaged premises, or some part of them, at public vendue, on Tuesday, January 14, 1964, at 10:00 o'clock Eastern Standard Time, at the Huron St. entrance to the County Building, in Washtenaw County, Michigan; Said premises are situated in the Township of Ypsilanti, Washtenaw County, Michigan, and are described as:

Lot number Five Hundred Sixty-five (565), Nancy Park Subdivision No. 7, of part of the Southeast Quarter of Section 14, Town 3 South, Range 7 East, according to the plat thereof recorded in Liber 13, of Plats, Pages 38 and 39, Washtenaw County Records.

RIVER ROUGE SAVINGS BANK, Mortgagee.

Dated at River Rouge, Michigan, October 18, 1963
Kenneth J. Logan
Attorney for Mortgagee
10573 W. Jefferson Avenue
River Rouge 18, Michigan
VI 1-5550
10-18, 10-25, 11-1, 11-8, 11-15, 11-22, 11-29, 12-6, 12-13, 12-20, 12-27, 1-3 and 1-10, 1964.

Legal Notices

NOTICE OF LEGAL DUE DATE

All Legal Notices must be in the office of The Ypsilanti Press two (2) days before the first insertion date.

No. 48654

STATE of Michigan—The Probate Court for the County of Washtenaw. In the matter of the estate of **Ben A. Baker**, deceased. At a session of said Court, held on the 12th day of November A.D. 1963. Present, Hon. John W. Conlin, Judge of Probate. Notice is hereby given, that the petition of Donald Baker praying that the administration of said estate be granted to Elizabeth LeGrant or to some other suitable person; and that the heirs of said deceased be determined; will be heard at the Probate Court on December 4, 1963, at 9:30 a.m. It is ordered, that notice thereof be given by publication of a copy hereof for three weeks consecutively previous to said day of hearing, in The Ypsilanti Press, and that the petitioner cause a copy of this notice to be served upon each known party in interest at his last known address by registered or certified mail, return receipt demanded, at least fourteen (14) days prior to such hearing, or by personal service at least fourteen (14) days prior to such hearing.

JUDGE W. CONLIN
Judge of Probate

A true copy.
Anna Douvitsas
Register of Probate
Rodney E. Hutchinson, Attorney
12 N. Hamilton St.
Ypsilanti, Michigan.
11-15, 11-22, and 11-29.

FAST RESULTS WITH Y.P. CLASSIFIED

THE SMARTEST SAVINGS DIRECTORY IN TOWN!

Legal Notices

Washtenaw County Road Commission
415 W. Washington Street
Ann Arbor, Michigan
RESOLUTION

WHEREAS, this Board has received a petition from more than seven (7) freeholders of the Township of Ypsilanti praying for the absolute abandonment and discontinuance of a public alley in Devonshire Subdivision No. 3, Ypsilanti Township, recorded in Liber 8 of Plats, Page 4, Washtenaw County Records, and

WHEREAS, this Board did by Resolution dated the 9th day of October, 1963, resolve that a public hearing be held at their office, 415 W. Washington Street, Ann Arbor, Michigan on the 6th day of November, 1963, at 3:30 o'clock p.m., Eastern Standard Time, to determine the necessity or advisability of abandoning the said alley, and

WHEREAS, said hearing was held at the time and place appointed by said Resolution, and

WHEREAS, it appears from said hearing and view of the premises that it is in the best interest of the public that that portion of the said alley between Broadmoor and Lakewood be absolutely abandoned and discontinued.

NOW THEREFORE BE IT RESOLVED, by the Board of County Road Commissioners of the County of Washtenaw, that the public alley bounded on the west by Broadmoor Ave., on the east by Lakewood Ave., on the north by Lots 378 through 392 inclusive in Devonshire Subdivision No. 3, recorded in Liber 8 of Plats, Page 4; and on the south by Lots 440 and 441 in Devonshire Subdivision No. 4, recorded in Liber 8 of Plats, Page 23, Washtenaw County Records be and the same is hereby absolutely abandoned and discontinued.

BE IT FURTHER RESOLVED, that notice of this determination be given by the Clerk to the proper authorities of the Township of Ypsilanti; to the Register of Deeds and the County Clerk of the County of Washtenaw; to the Michigan State Highway Commissioner and to the Auditor General of the State of Michigan; and that such notice be published in a newspaper printed and circulated in said County of Washtenaw once each week for three (3) successive weeks.

Carried by the following vote:
Ayes: Commissioners Frisinger, Koch, and Weir.
Nays: None
Absent: None

A TRUE COPY
Dated at Ann Arbor, Michigan this 6th day of November, 1963.
H. G. Minier, Clerk

I, Howard G. Minier, Clerk of the Board of County Road Commissioners of the County of Washtenaw, do hereby certify that the foregoing is a true copy of a Resolution duly adopted at a meeting of the said Board, and is an excerpt from the minutes of said meeting now on file in the office of said Board of County Road Commissioners.

In testimony whereof, I have hereunto set my hand and seal this 6th day of November, 1963.
H. G. Minier, Clerk
11-15, 11-22, 11-29

ORDINANCE NO. 208
AN ORDINANCE CREATING A CAPITAL IMPROVEMENT RESERVE FUND IN THE CITY OF YSPILANTI

The City of Ypsilanti ordains:

Section 1. FUND CREATED: Pursuant to authority vested in the City of Ypsilanti by Act. No. 177 of Public Acts of 1943, there is hereby established and created in the City of Ypsilanti a fund to be hereafter known as the Capital Improvement Reserve Fund.

Section 2. USES OF FUND: The Capital Improvement Reserve Fund shal lbe used for acquiring, extending, altering or repairing any public improvement which the City of Ypsilanti, by charter or by general law, is authorized to acquire, extend, alter or enlarge.

Section 3. MONEYS ALLOCATED TO FUND: The Clerk and Treasurer of the City of Ypsilanti are hereby ordered and directed, immediately upon the adoption and taking effect of this Ordinance, to allocate and credit the Capital Improvement Reserve Fund with moneys now on hand not already committed to other purposes by lawful action of the Council or moneys hereafter acquired which are derived from the following sources:

A. All moneys presently on hand or hereafter received by the City of Ypsilanti from the sale or exchange of City real estate;

B. Miscellaneous revenues received by the City of Ypsilanti which shall include specifically:

Unexpended moneys on hand at the end of any fiscal year, received in the payment of taxes and by the City of Ypsilanti, which said moneys are not covered by budget appropriation and in the opinion of Council are not needed for specific fund purposes either current or contingent, and are otherwise unencumbered.

Section 4. APPROPRIATIONS OF MONEY PERMISSIBLE: The Council may annually, by and in accordance with the budgetary procedure, set forth in the charter, include in the annual budget or appropriation bill an item of money to be raised by taxation in the ensuing year, which said money, when collected, shall be credited to the Capital Improvement Reserve Fund.

Section 5. LIMITATIONS: Any and all moneys or credits hereinafter assigned, transferred and appropriated to the Capital Improvement Reserve Fund shall be held in said fund as reserve for the use by the City for general public improvements that are specifically authorized by Council to be constructed at some future time. Moneys so accumulated in said Fund shall not be transferred, encumbered, or otherwise disposed of except for the construction of public improvements as provided in section 2 of this Ordinance.

Section 6. INVESTMENT: The moneys accumulated in said Fund shall, from time to time, upon authority of Council, be invested by the Clerk and Treasurer in such securities as are authorized by the charter and the general law of the State of Michigan as lawful for the investment of sinking and interest funds for the repayment of outstanding bond issues of the City of Ypsilanti.

Section 7. PROCEDURE FOR EXPENDITURE OF MONEYS FROM FUND: Whenever the Council of the City of Ypsilanti determines the need and advisability to acquire any public improvement, the cost of which is to be defrayed wholly or in part by moneys from the Capital Improvement Reserve Fund, the provisions of the charter of the City of Ypsilanti shall be fully complied with by the Council causing to be prepared maps, plans, specifications and estimates of costs of the proposed improvements and the adoption of a specific resolution determining to acquire such improvement. Separate proceedings shall be taken for each separate type or kind of public improvement to be authorized. The Council shall provide for the transfer of all or part of the costs of such improvement from the Capital Improvement Reserve Fund.

Section 8. If any section, subsection, sentence, clause or phrase of this Ordinance is for any reason held to be void, such decision shall not affect the validity of the remaining portions of this Ordinance.

This Ordinance shall take effect upon publication in The Ypsilanti Press, a newspaper published in the City of Ypsilanti, Washtenaw County, Michigan.

Made and passed by the Council of the City of Ypsilanti on the 18th Day of November, 1963.
Betty E. Fenker, City Clerk
Approved by Mayor John Calder on November 19, 1963.
John Calder, Mayor
Attest: Betty E. Fenker, City Clerk.
11-22.

Announcements

2—Card of Thanks

THANK YOU for your many expressions of kindness and remembrances in our recent time of sadness when we lost our husband and father, William J. Waskul, and son and brother, Paul Waskul. Mrs. William Waskul, Joseph Waskul and family, Carl Waskul and family, and Alex Waskul and family.

5—Personals

JIM—You're a heel if you don't buy me that Thomas organ for Christmas. It won't ever be noticed in the budget. Mary. Call HU 2-6655.

Auto Insurance Cancelled?
All risks—all ages insured—Financial responsibility. Monthly payments. HU 2-3198, 6835 Whittaker Rd.

6—Notices

BAKE SALE No. 27, Detroit Edison, 9 a.m. to 5 p.m. Ladies of St. John Catholic Church.

RESIDENTS OF Jeffrey, Jay, Borgstrom, Levona, Arthur and Janet streets desiring Avon products please call 483-2252.

9—Lost and Found

LOST CHIHUAHUA vicinity of Red Leaf Lane, six-months-old, white with brown, answers to Pixie, childrens pet. Small reward. HU 2-1266.

LOST TWO BLACK AND WHITE Male Fox Hounds. Near Whittaker. Dogs are tattooed. Reward. LO 5-1944.

REWARD for return of two white geese, children pets. HU 2-0375 or HU 3-3480.

LOST Fuzzy black kitten, three months old, Hickory Hill area. Reward. HU 2-7361.

LOST: Toy Manchester, black and brown, answers to "Snookie". Call PA 1-4337.

Automotive

10A—Automotive Agencies

Devon Lincoln-Mercury, Inc.
3345 Washtenaw, Phone NO 2-5555
Next to Arborland

DODGE DEALS
AT NORRIS MOTORS, INC.
1118 E. Michigan Ave. HU 3-1387

FOR QUALITY USED CARS
See HALL DODDS
33003 Michigan, Wayne PA 1-3606

SERBAY MOTOR SALES
Chrysler - Plymouth - Valiant
Top Value Used Cars
34 E. Michigan Ave. HU 2-8850

SMITTY'S USED CARS
1139 E. Michigan 482-4800

WE
BUY and SELL
NEW and USED CARS
MOORE OLDS
334 E. Michigan Ave. HU 3-3644

ZINDELL
OLDSMOBILE
RELIABLE USED CARS
907 N. MAIN ST. ANN ARBOR
NO 5-8829

11—Automobiles for Sale

LEO CALHOUN FORD

A-1 USED CARS WITH A TWO-YEAR A-1 GUARANTEE!

Offering the finest one owner used cars in Western Wayne County. Specially picked used cars that have been checked and marked A-1 for retail sale. It will pay any used car buyer to see us before buying.

1961 CHEVROLET Impala, two-door hardtop, "250" engine, power steering and brakes, solid white, automatic transmission, whitewalls, low mileage. A beauty. $1595

1963 FORD Galaxie "500", Tudor hardtop, 390 engine, stick. $ 150 down.

1959 FORD Fordor wagon, 8-cylinder, automatic transmission, power steering, extra sharp. Your old car down.

1962 CHEVROLET Nova "400" hardtop, radio, heater, whitewall tires. $1595

1960 FORD Tudor sedan, 6-cylinder, standard transmission, radio, heater, whitewalls, solid bronze color. A beauty. $ 895

1960 FALCONS, Deluxe. Three to pick from. Automatic, radio, heater, one owner. $ 595

1962 TEMPEST convertibles, beautiful black, four-speed transmission, sharp car. $1695

1962 THUNDERBIRD, solid white, white leather trim, automatic transmission, 3-way power, 18,000 miles, like new. $2895

1961 THUNDERBIRD, Tudor hardtop, solid white, white leather trim, 3-way power. $2395

1961 BUICK Electra "225" convertible, red, low mileage, full power. Can't be told from new. $1995

1960 MERCURY Parklane convertible, full power. Ford executive car. $1295

1963 FORD DEMO'S — All with power, automatic transmission, whitewall tires. Save up to $1,000

MANY OTHERS TO PICK FROM
COME IN AND SEE ED HUTCHERSON, USED CAR MGR.
LEO CALHOUN FORD
470 Main, Downtown Plymouth, GL 3-1100

GENE BUTMAN'S

1961 RAMBLER, six-cylinder, two-door radio, heater, whitewalls. A sharp white car. $ 945

1961 FALCON Fordor, automatic, radio, heater, deluxe trim. A one-owner beauty. $1195

1961 FALCON Tudor, automatic, radio, heater, deluxe trim. $1145

1960 CHEVROLET Impala, 8-cylinder, four-door, automatic, heater. $1295

1961 FORD Galaxie, 8-cylinder, Tudor, hardtop, automatic, radio, heater, power steering. $1495

1962 FORD Fairlane Fordor, automatic, radio, heater. A sharp car! $1495

Several new 1963 Fords and Demonstrators left.

TRUCKS

1961 FORD F-350, one-ton stake, dual wheels, western mirrors, four-speed transmission, ready to roll. Reduced to $1595

CHEAPIES

1957 MERCURY Fordor. Reduced to $ 195

1957 FORD convertible. Runs good, good body. $ 265

1957 PONTIAC four-door, real nice. $ 295

MEMBER G W

These Cars Carry Guaranteed Warranty For One Full Year

GENE BUTMAN FORD SALES
Open Evenings 'til 9 (except Wednesday)
HU 2-8581 212 Pearl

10A—Automotive Agencies

Finance Center

Auto Loans Financing
"Automobile Banker for 30 years"
10 N. Adams HU 2-7261
Open 9:00 to 5:30 daily
Saturday 9:00 to 12
Free Parking

SUBURBAN CAR CO.
31525 Michigan Ave., Wayne
PA 2-8500

10—Autos - Trucks for Hire

PICK-UPS, STAKES, moving vans. By the hour, day, week. Drive yourself and save. WHIT'S RENT-A-TRUCK Co., 59 Ecorse Rd. HU 2-4434.

11—Automobiles for Sale

BUICK CENTURY 1955, new transmission, radio, heater, four door. $75. OX 7-4377 after 2 p.m.

DELUXE MOTORS
BETTER CARS—BETTER PRICES
BEST GUARANTEE

1962 MERCURY Monterey Fordor. This car looks like it should still be on the show room floor. $1882
1959 DODGE Sierra wagon, nine-passenger. A no-rust, New York State car. Must be seen to be appreciated. SAVE
1960 MERCURY. $ 995
1959 FORD, very clean. $ 695
1963 RAMBLER. $1495
1958 PONTIAC. No rust. A steal at . . . $ 495
1959 BUICK coupe, one owner. $1095

NEW CAR TRADES ARE POURING IN — BIGGEST SELECTION — LOWEST PRICES — 8 CARS WITH NO MONEY DOWN AND FROM $15 TO $38 PER MONTH.

Member — Ypsilanti Chamber of Commerce

DELUXE MOTORS
320 E. MICHIGAN AVE.
Open every nite 'til 9 p.m.

1957 BUICK
Power steering and brakes, radio, heater, whitewalls. Above average condition throughout. Bargain priced. Community Ford Sales, Saline, Michigan. NO 5-5584.

FORD (FAST BACK) 1963. Make offer. HU 2-3047 after 5 p.m.

1950 FORD CONVERTIBLE Channel body, bucket seats, chrome wire wheels. $125. OX 7-8621.

FORD FAIRLANE '57. Good condition. $350. Inquire 832 Helen St.

FORD, 1960, eight-cylinder, Fordor, stick shift, $545 full price, nothing down. Joe Dwyer's Autoland, 32115 Michigan Ave., Wayne, PA 1-1680.

'56 BUICK ROADMASTER
Full power. Take over payments. $20 per month, balance $280. 721-4456.

CHRYSLER 1954, full power, no rust, excellent condition, make offer. 482-4891, Ext. 5, Bill Harper.

FORD 1958 Country Sedan station wagon, motor A-1 condition, radio, heater. First $200 offer takes. HU 2-8460.

CHEVROLET, 1962, eight-cylinder Biscayne, two-door, sharp one-owner trade. $99 down, $46 month, bank rates. Joe Dwyer's Autoland, 32115 Michigan Ave., Wayne, PA 1-1680.

DESOTO, 1959, four-door Sportsman, blue, power brakes, steering, seats, windows. Automatic, whitewalls, factory installed air conditioning. One owner, new car trade. $79 down, $33 per month. Joe Dwyer's Autoland, 32115 Michigan Ave., Wayne, PA 1-1680.

FOREST DODGE, INC.

1961 CORVAIR CAMPER, self-contained, excellent condition. $1995

1962 RAMBLER AMERICAN extra sharp car with automatic transmission. $1095

34995 Plymouth Rd. at Wayne Rd.
GA 7-1250

IT'S SMITTY'S FOR
KING SIZE
VW
DEALS

1962 VW Sedan, radio, heater, whitewalls.
1962 VW Sedan, Sunroof, radio, heater, whitewalls.
1961 VW convertible, radio, heater, whitewalls.
1959 VW convertible, radio, heater, whitewalls, new valve job.

UP TO 36 MONTHS AT BANK RATES

— SMITTY'S —
1139 EAST MICHIGAN AVE.
YPSILANTI
PHONE 482-4800

PONTIAC 1956, four door hardtop, good condition. Call HU 2-6982.

REPOSSESSION
1958 Ford two-door Custom 300, six, stick, radio, heater, real nice, no money down $3 week, full price $297.38.
HOLIDAY MOTORS
32444 Michigan Ave., Wayne
PA 8-0600

RAMBLER, 1961, two-door, radio, heater, $945. Gene Butman's, 212 Pearl St., HU 2-8581.

11—Automobiles for Sale

OWN A NEW CAR NOW. Pay off your debts and own the car of your choice. Up to $1,000. Ask for Mr. Ford, PA 2-4131, Dealer.

1955 RAMBLER
Station wagon, automatic transmission, radio, heater. Full price only $295.
FIESTA
RAMBLERS — JEEPS
GL 3-3600
1205 Ann Arbor Rd., Plymouth

FIAT, NEW 1964! 1100 D, four-door sedans. $75 down, $49 per month. Joe Dwyer's Autoland, 32115 Michigan Ave., Wayne, PA 1-1680.

MERCURY 1957 Turnpike Cruiser Convertible, all power, good condition. OX 7-7509 after 3 p.m.

TEMPEST, 1962, Le Mans convertible, four-in-the-floor, black with black top. $1695. Calhoun Ford, 470 Main, Plymouth, GL 3-1100.

1963 CHEVROLET
"409"
Red, radio, heater. Small down payment, $68 per month.
VINCENT CHEVROLET
1180 E. Michigan 482-5414

1963 NINE PASSENGER RAMBLER WAGON like new. Take over payments. HO 1-6376 after 4 p.m.

VOLKSWAGEN 1957 two door sedan, white sidewalls, good throughout. PA 1-1230 after 5 p.m. $495.

12—Trucks and Trailers

FORD PICK-UP 1951 good condition, heater. $150. 793 E. Grand Blvd., HU 2-7745.

13—Mobile Homes and Space

"A Buy You Cannot Beat"
Want a place of your own? No matter how large or small your purse may be, we have a mobile home that will suit your needs. All of our models are heated for your comfort.
BELLEVILLE MOBILE HOMES
8701 Belleville Rd.
OX 9-5501

B & G Mobile Home Sales
For quality, volume and beauty. Our volume sales save you many dollars on new and used mobile homes. Buy sell or trade for anything of value. 1401 E. Michigan, Ypsilanti, HU 2-6556.

FOR RENT newly constructed mobile home site, ready for immediate occupancy, completely modern underground utilities, wide lots with concrete patios, can accommodate any size trailer. Ridge Road Mobile Home Gourt, 1320 Ridge Rd. HU 2-3927.

MODERN HOUSETRAILER for rent or sale. Ideal for married couple or airline personnel. Located near Willow Run airport. HU 2-4020, after 5 p.m.

1958 ROYCRAFT mobile home, 10 x 45. Excellent condition. Two bedrooms, front kitchen, storage steps, oil tank included. Blocked ready for occupancy. $2,400. HU 3-3642.

SHADY PARK TRAILER COURT, 5295 W. Michigan, Ypsilanti. Before you buy, see the Roy Craft Deluxe at a low, low price. Bargains in used trailers. Spaces available. Cabins and trailers for rent. See the big 12 x 60 with front dinette and 16 x 12 living room. HU 2-9305.

WIDEST SELECTION in this area, quality or price you can not beat. United Discount Sales, Mobile homes, cars, trailers, furniture to saddle horses taken in trade. HU 3-5807. 2440 E. Michigan.

1960 ALMA TRAILER, 50 x 10, excellent condition, $3,200. 953 E. Michigan, Lot 92. 482-0765 after 6 p.m.

UNUSUAL housetrailer buy. 8 x 36 trailer with added living room and storage room. $1,100. NO 2-1000.

14—Bikes, Scooters, Motorcycles

BICYCLE REPAIR — All makes repaired by factory trained man at reasonable prices. Parts for all makes. Shaefer's Huron St. Hardware. HU 2-7733.

HONDA OF ANN ARBOR
1906 Packard Rd., Ann Arbor
Phone 665-9281

15—Wanted-Automotive

JUNK CARS WANTED from 1954 up. Rich Auto Parts, HU 2-6533.

Employment

24—Help Wanted-Female

Applications Are Being Taken
For carhops and waitresses. Starting salary $1.10 per hour. Apply in person.
ANN ARBOR BIG BOY
3315 Washtenaw

AT ONCE
Saleslady for modern drug store. Must be experienced. Med Drugs, 1625 Holmes Rd., Sunrise Shopping Center.

MIDDLE AGE LADY to care for four school age children evenings. Live in or own transportation. HU 2-2666.

WAITRESS
Soda Fountain. Apply Management. Cunningham's, Arborland.

WAITRESS & COOK
Myers Diner, 424 W. Michigan

WAITRESS
Experience not necessary. Apply in person. Friar Tucks Pantry, 3201 Washtenaw.

WANTED YOUNG LADY part time, white, high school or college student, typing and miscellaneous, evenings and week-ends, could lead to full time position. Call Charles Ingram, 722-3251 weekdays after 6 p.m.

WAITRESS, midnight shift. Oleson House Truck Stop, W. Michigan at U.S. 23. HU 3-9060.

11—Automobiles for Sale

24—Help Wanted—Female

WOMAN TO WORK IN HOME 1 to 6 p.m. Monday thru Friday. General light housework and care for six-year-old after school. Own transportation. $25 per week. Call 482-3245 after 7 p.m.

BABYSITTER. Five days a week. Apply in person, 1326 E. Michigan.

Ding Dong!
Avon Calling!
Let the doorbells chime with Avon gifts this Christmas. Start on a profitable selling career by being an Avon Representative. Call Mrs. Sheila Beemer, Avon Manager, NO 2-5671 anytime or write Box 1926, Ann Arbor.

BABYSITTER and light housework, five days per week, live-in preferred. HU 2-8488 after 5 p.m. anytime Sunday.

Cashier and General Office
Experience preferred. Permanent position. Apply Mr. Nudi, 125 W. Michigan, Ypsilanti.

FINANCIAL INSTITUTION needs young lady for permanent general office position. High school graduate, pleasing personality, typing required, shorthand desired, no experience necessary. Excellent working conditions and other benefits. Phone 482-4334.

HOUSEKEEPER 25-40, who wants home in exchange for household duties. Other benefits included. HU 2-2720 after 6 p.m.

BEAUTICIAN
One year experience necessary. Progressive, ultra-modern beauty salon. Many benefits. HU 2-5400.

NEAT YOUNG MAN, to work in men's clothing store. Apply in person. United Shirt, Arborland.

RESPONSIBLE WOMAN to baby sit, live in or out, prefer live out. Five days week. 3:30 to 8:30 p.m. NO 2-5948 between 8 a.m. and 3 p.m.

OPENING for nurses aides. Apply Dion Nursing Home, 43825 Michigan Ave. near Sheldon Rd.

REGISTERED NURSES for afternoons and nights. Contact Mrs. Stanton, Ridgewood Hospital. HU 2-4400.

STAFF NURSE
For small general hospital, immediate opening, salary up to $22 per day. Contact Mr. C. P. Alford, OX 9-3601, after 4:30 OX 7-7426.

25—Help Wanted - Male

WANTED EXPERIENCED ONLY polishers and buffers. Apply Bills Buffing & Polishing, 414 S. Grove.

Applications Are Being Taken
For porter. Starting salary $1.30 per hour. Apply in person.
ANN ARBOR BIG BOY
3315 Washtenaw

ATTENTION!
FACTORY WORKERS
TRADESMEN - SALESMEN
We are expanding in Ypsilanti area and need men who are willing to work. We offer you steady employment, good income, fringe benefits. For interviews call Mr. Jordan, 665-0611, 11 a.m. to 5 p.m.

DELIVERY MEN, full or part time. Must be 18. Apply in person. Dominick's Pizza, 301 W. Cross.

FURNITURE SALESMAN
Experience preferred, but not necessary. Phone 483—7000.

PAUL C. CHAPMAN & SON
Wants to employ an experienced mechanic. Must have own hand tools. We also need an experienced lot boy. Apply Service Department, 15 E. Michigan, Ypsilanti.

15 BUFFERS
Needed immediately. Experienced.
Blackburn's Buffing & Polishing
265 S. Haris HU 2-9350

Car Washers and Dryers
$30 to $50 weekly. Automatic Auto Wash, Ecorse and Towner. Call HU 3-5410.

SERVICE STATION ATTENDANT for Wimpy's Truck Stop. 482-9066.

NATIONAL COMPANY
Expanding In
Washtenaw County Area
We need 25 men to display our services. We offer you immediate income, steady employment, promotions. No special background necessary. We will train you at our expense. Earn as you learn. For more information call at 2270 W. Liberty Rd., Ann Arbor (second floor, 1 to 4 p.m. daily).

SALESMAN
Part-time evenings and weekends. Hourly rate plus incentive. Many company benefits. Apply in person 9:30 a.m. to 9:30 p.m.
ROBERT HALL CLOTHES
3570 Washtenaw Rd. Ann Arbor

WASHER WANTED
Atomic Kar Wash, 102 N. Huron.

26—Help Wanted-Male-Female

BEAUTICIAN for modern shop, would consider part time. Sunrise Center Hair Fashions. 482-7797.

HAIRDRESSERS WANTED. Experienced preferred. Top commission. Call HU 2-2964, Preston's Hair Fashions.

30—Situations Wanted

LADY wishes to cook evening meal, baby sitting or stay with elderly lady evenings. Live in, some salary, references. NO 2-1285.

11—Automobiles for Sale

30—Situations Wanted

LIGHT housework or babysitting. 171 Glenwood, HU 2-9653.

NURSERY SCHOOL
State licensed. Transportation furnished. Ideal for working mothers, $3.40 per day. Cherry Hill Nursery School. HU 2-5579.

WANTED: BABYSITTING in my home. Vicinity of Ecorse Rd. HU 2-9579.

WILL CARE for one or two children in my home. University Square Apartments, Hickory Hill area. HU 2-5773.

WILL CARE for elderly lady in my home. HU 3-3597.

WILL CARE for babies and preschool children, day or night in my West Willow home. HU 3-0076.

Financial

31—Business Opportunities

SUNOCO STATION
FOR RENT
50,000-gallon two-bay station available immediately, for qualified operator. This station is located at the intersection of two main highways. This is the chance you have been waiting for. For complete information please call Sun Oil Company. VI 3-4200 8:30 a.m. to 5 p.m. Evenings J. Kraus, TU 4-6265.

IN VICINITY OF YPSILANTI. At U.S. 12 and 23. The J. Austin Oil Company of Wayne has a new ranch type Shell service station for lease. This station is now in operation but is open for dealership. Major operating equipment furnished. Allowing small investment for qualified applicant. For information call Mr. Culp PA 2-1300.

33—Money to Lend-Mortgages

CASH LOANS FOR PERSONAL USE
SERVICE FINANCE CENTER
10 N. ADAMS HU 2-7261
Open 9:00 to 5:30 Daily
Saturday 9:00 to 12
Free Parking

Instruction

36—Local Instruction Classes

PIANO — Adults $3.00 — Children under 12 years $2.00 — per lesson. 211 Ferris. Phone 483-3161.

LESSONS GIVEN on instruments of all types. Professional teachers. Grinnell Bros. HU 2-6931.

ORGAN LESSONS $1.75 lesson. Piano lessons, 75c lesson. 540 Woodlawn. HU 2-8970.

Pet Stock — Supplies

40—Pets - Pet Supplies

BABY PARAKEETS, canaries, halfmoon parrots, cockateels. Seed and supplies. 841 Ford Blvd. HU 2-0120.

TWO SHETLAND PONIES, mare and colt, new saddle, two-ton of hay. $175. HU 3-4914 or HU 2-4473.

Registered English Setters
Six months old, six generations pedigree papers, 20 champions in blood line. $30 each. HU 3-0939 or OX 7-2682. 47839 Hull Rd., Belleville.

Auctions

44—Auctioneers

MILFORD OSBURN, SR.
Goods sold on consignment every Friday night at 7 p.m. at Osburn's Auction House, 969 Sweet Rd. HU 2-7960.

Merchandise

45—Articles for Sale

BASEMENT RUMMAGE SALE miscellaneous articles. Fri. 12-9 p.m., Sat. 11-5 p.m., 811 Youngs St.

BASEMENT RUMMAGE SALE. New and used clothing. Also, handmade Christmas gifts. 807 N. Prospect. Saturday November 23, 9 a.m. to 5 p.m.

EAST MICHIGAN RE-SALE. Used clothing, sewing, alterations and appliances. 2430 E. Michigan.

F & E CHECK WRITER, new condition, $45. New tire changing machine, $60. 18273 Savage Rd., Belleville.

GAS BOILER, bath set and floor sander. Phone NO 2-3518.

MUST SELL
Pool table $75, couch $20, diamond ring $75. HO 1-4506 after 5:30 p.m.

RUMMAGE SALE Senior Citizens. 40 N. Huron, next door to Frank Jackson's Realty. Friday November 22, 9 a.m. to 5 p.m., Saturday November 23, 9 a.m. to 3 p.m.

RUMMAGE SALE Friday and Saturday, November 22 and 23, 8 a.m. to 6 p.m. Clothing, sewing machines, drapes, dishes, lamps, furniture, books. 329 Jarvis.

46—Good Things to Eat

APPLES
Good cooking and eating
SWEET CIDER
WIARD'S ORCHARDS
5565 Merritt Rd. HU 2-7744
Between U.S. 23 & Stony Creek Rd.
Four miles south of Ypsi.

APPLES
All popular varieties and grades. Visit our sales room.
HIGH ORCHARDS
3597 Geddes Rd., Ann Arbor
665-0128

FRESH CIDER
(NO PRESERVATIVES ADDED)
Home-made donuts — apples, all varieties; Bosc pears, frozen cherries.
HURON FARMS
4674 E. Huron River Dr., Ann Arbor
NO 8-7808

49—Coal, Fuel, Fuel Oil

FIREPLACE LOGS
Seasoned hardwood, the best you can buy. $15 a cord. HU 2-5051.

51—Antiques

ANTIQUE FURNISHINGS
Personally selected to decorate your home with distinction.
SCHMIDT'S ANTIQUES
5138 W. MICHIGAN AVE.
YPSILANTI
HU 3-4350

52—Household Goods

CHROME DINETTE SET, red and white, four chairs, good condition. $15. HU 2-1565.

CLOSE-OUT PRICES
On all 1963 model Amana and Westinghouse electric home appliances. Also good used appliances. A. F. Smith & Son, Inc., 815 W. Michigan Ave., HU 2-0977.

Milk and Colored Glass
W-I-D-E SELECTION
Come in and Browse
Inexpensive Christmas Gifts
D-A-R-W-I-N-S
2930 S. State NO 8-7744

GLENN'S USED FURNITURE bought and sold. 2835 Washtenaw. Call HU 3-4898.

ELECTRIC HEATING UNITS. Also Rummage Sale. 3675 Denton Rd., North of Geddes Rd.

LINOLEUM RUGS
Room-size, $3.49. We carry a complete line of plastic wall tile. Vinyl Sandran. 6-9-12 ft. Call PA 2-1275 for free estimates for installation.
WAYNE LINOLEUM & TILE
3 blocks N. of Michigan Ave.
3024 Wayne Rd. PA 2-1275

LIVING ROOM SUITE, three piece $49 up. Harry's Furniture, US-12, between Saline and Clinton.

1960 MAYTAG WASHER
$50. 482-5483.

NEED A JOB DONE?
YOUR SERVICE DIRECTORY

A—Business Services

1. Office Services

TYPING
BOOKKEEPING — ACCOUNTING
Multilith offset, payroll, mimeographing, photostatic copies, telephone answering, tax service, notary with seal.
GRETZINGER
BUSINESS SERVICE
320 S. Huron HU 2-0191

V & H OFFICE SERVICE
620 VOUGHT ST. HU 3-1661
Specializing in typing and Mimeographing
Photo Copies Notary with Seal
Pick up and delivery service.
CLARA A. VAN WINKLE
ALMA L. HENSLEY

2. Office Equipment—Repair

TYPEWRITER SALES
SERVICE RENTAL
Guaranteed Office Machine Repair
UNIVERSITY TYPEWRITER CENTER
613 E. William, Ann Arbor, 665-3763

3. Insurance Agencies

FLOYD A. HILER AGENCY
Complete insurance service. 316 Ecorse, Ypsilanti. Call HU 2-3126.

B—Building Trades

1. Building—Remodeling

RAY SMITH
ROOFING — SIDING
Repair work. HU 2-2823

ALUMINUM SIDING
No down payment. 60 months to pay. Satisfaction guaranteed. Call 8 a.m. to 5 p.m. HU 3-1039. We invite you to visit our office.
FLOYD BUILDERS
Formerly Hicks Construction Co.
50 N. Huron St., Ypsilanti

NEW HOMES, commercial and income property. Family rooms, kitchens. Remodeling. Gillis Construction Co., HU 3-0645.

ALUMINUM WINDOWS. J & C Contractor. HU 3-2745, FHA terms. Nothing down, three years to pay.

HARMON BROS.
Custom Home Builders
Commercial, residence, remodeling
HU 2-0222 — HU 2-0508

OXBOW CONSTRUCTION
Alminum Siding — Insulation
Stone, storm windows and doors
No Money Down
421 Main, Belleville, OX 7-7303

STOP LEAKS!
BUSH ROOFING AND SIDING
HU 2-2661 Evenings

THE REPAIRS to your business and home are my greatest concern. The finest material used, wtih honest workmanship since 1889. Call 482-2190. You will be glad you did. George A. Lau.

2. Electrical Contractors

REPAIR service on all types of lamps including fluorescent lights and fixtures. A. F. Smith & Son, Inc., 815 W. Michigan, HU 2-0977.

3. Plumbing—Heating

Eavestrough - Sheet Metal - Heating
SAM ROBBINS
6840 Whittaker Rd. HU 2-8057

A-1 Oil & Gas Burner Service
STROHL'S FURNACE SERVICE
HU 2-6042

CHARLES A. DELANO
PLUMBING & HEATING
110 N. River HU 3-1040

Heating — Air Conditioning
Sheet Metal Work
Al Walters 4 Water St. HU 2-8301

O. A. HANKINSON & CO.
PLUMBING & HEATING
115 PEARL ST. HU 2-9606

WILLIAM STILES
Licensed Master Plumber
Specializing in change over from septic tank to sewer. GA 7-2266.

4. Painting—Cleaning

PAINTING INTERIOR—EXTERIOR
Reasonable. Free estimates. HU 2-6133.

SPOTLESS WALL WASHING SERVICE
Residential-Commercial
Call for free estimates. Reasonable and dependable. OX 7-7091.

5. Excavating

BEAR EXCAVATING
WATER & SEWER SERVICE
(All work guaranteed, HU 2-1942)

C—Specialized Services

1. Appliance Service—Repair

ANDERSON WASHER SERVICE
Maytag, Whirlpool, Kenmore, G.E., Norge, Hamilton, Hotpoint, etc. Appliance Service. HU 3-0463.

3. Locksmiths

YPSILANTI LOCKSMITH
Safe and Lock Specialist, Door closer, rubber stamps and typewriter service, 57 N. Huron St., HU 3-2444.

4. Moving—Trucking—Storage

A. KNOX
RUBBISH & GENERAL HAULING
Phone HU 2-0505

5. Landscaping

BLACY CO.
Stumps removed. Call HU 3-5192.

6. Sand—Gravel

GRAVEL — ALL GRADES
WHITTAKER & GOODING
Prompt Delivery
5800 Cherry Hill Rd., HU 3-4775

D—Convalescent Care

1. Rest Homes

R & E HOME FOR SENIOR CITIZENS. Private rooms, ambulatory ladies preferred. HU 2-0665.

CONVALESCENT HOME
Reasonable rate. HO 1-2108.

TOP VALUE USED CARS
THIS AD WORTH $25.00*

1961 LANCER, four-door, automatic transmission, radio and heater. $995

1959 PLYMOUTH, eight-cylinder, four-door, automatic transmission, radio, heater, power steering. $695

1957 OLDS two-door hardtop, power steering, automatic transmission, power brakes, rebuilt engine. $595

1960 VALIANT four-door. $695

SERBAY MOTOR SALES
IMPERIAL — CHRYSLER — PLYMOUTH — VALIANT
34 EAST MICHIGAN, YPSILANTI
HUNTER 2-8850
*MAKE YOUR DEAL ON ANY NEW OR USED CAR — AND THEN PRESENT THIS AD AND COLLECT $25 IN CASH

SHOP AT A GLANCE: NOT EVEN YOUR FINGERS NEED DO THE WALKING!

52—Household Goods

ELECTROLUX AUTHORIZED
Sales and service. HU 2-4787.

ELECTRIC STOVE $10
6010 Whittaker. HU 3-1373.

KENMORE deluxe gas range, 36", with grill, rotisserie, full size oven, timer, clock, etc. $60. 131 S. Prospect.

REFRIGERATOR $30
Air conditioner $50. HU 2-8970.

SAVE
Damaged merchandise. Sofa and chair $69. Four piece bedroom suites $79. Soiled chairs, sofa beds, dinette sets at huge savings. Our special three rooms of furniture $199. No money down. Superior Furniture, 2 E. Michigan Ave. 483-7000. Open every night to 10 p.m.

ELECTRIC hot water heater. 52 gallon. 110 Volt, like new. $35. HU 2-2541.

THREE ROOMS furniture. As little as $252. No down payment. Inkster Furniture, 27634 Michigan Ave. LO 2-2070.

WHAT ARE YOU LOOKING FOR? We have it. Antique furniture, organs, tables, walnut chests, clocks, lamps, old telephones, glassware, carnival cut and pressed, pewter and silver. Also used furniture and many appliances. Kendall Furniture, 1355 E. Michigan.

53—Musical Mdse., Radio, TV

ANN ARBOR
MAGNAVOX ORGANS
KRAKAUER PIANOS
Makon & Co., Open evenings
No. 1 Waters Rd., Off S. State St.

BAND INSTRUMENTS
Rent as long as you like
$5 PER MONTH
All rent applied to purchase
GRINNELL'S
210 W. Michigan HU 2-6911

CHRISTMAS SHOPPING?
Why not look into the largest, most diversified record stock in Washtenaw County? Hard-to-get records. Call NO 2-0675 or drop in at Liberty Music, 417 E. Liberty, Ann Arbor.

LATE MODEL Admiral TV. 21 inch. Mahogany. New picture tube with full year warranty. $100 will finance. Grinnells, HU 2-6931.

MARTIN FRERER FIFE and extra good violin. HU 2-0828.

INSTRUMENT REPAIR
On all famous names of instruments Conn, Olds, Gretsch Slingerland, Gibson, etc. Fast and inexpensive repair. All makes for sale or rent.
GRINNELL BROS.
210 W. Michigan HU 2-6911

USED TELEVISIONS FOR SALE $15.95 and up. 17 and 21 inch. Also combinations. 45171 Judd Rd., Belleville.

GULBRANSEN transistor organs. Be sure to hear before you buy any organ. Also Pianola Spinet player piano. Special sale by owner. Ann Arbor Piano-Organ Co., 213 E. Washington, Ann Arbor. NO 3-3109.

REPAIR SERVICE
Conn, Le Blanc instruments for rent or sale. All music in stock.
CARTY'S MUSIC BOX
103 N. Washington. HU 3-4428, Ypsi.
UNIVERSITY MUSIC HOUSE
340 Maynard, Ann Arbor. NO 2-5579

GRINNELL'S
RENT A NEW
PIANO
FOR ONLY $2 PER WK.
LAY-A-WAY NOW
FOR CHRISTMAS
New Spinet $379
Good Selection of used consoles from $495
GRINNELL'S
210 W. MICH. YPSI

USED STECK
Baby Grand, excellent condition. Only $595
Used Winter Spinet .. Only $445
Save up to $200 on new pianos used only once at EMU campus.
Ypsilanti Piano-Organ Co.
402 E. Michigan HU 2-6655

WHY BUY
WHEN WE SUPPLY
Rent piano or organ of your choice. Only $2 per week. Organs slightly more. HU 2-6655.

54—Specials at the Stores

APPLIANCE RIOT
YOUR CHOICE
Round Deep Fryer
Electric Iron
Electric Can Opener
15 Cup Coffee Maker
$5.88
JIM FRANCIS QUALITY DISCOUNT SALES
Two convenient locations: 954 Ecorse Rd. and Holmes Rd. at Ford Blvd.

55—Sporting Goods - Boats

HUNTER'S CAMPER, will fit on a pickup, $135. 8555 Whittaker Rd.

CLOSE-OUT SALE
New Johnson motors — 1963 40 h.p., electromatic with generator and controls, now $690; 1963 40 h.p. electric start, now $595; 1963 10 h.p., now $299.
East Michigan Boat Sales
2753 E. Michigan, HU 2-4257
1:30 - 6 p.m. Mon.-Fri. — 9-1 Sat.

Apache Camping Trailers
For sale or rent. Campers Paradise. 302 E. Michigan.

NEED CASH? We buy used guns outboard motors. Buy or trade.
Mill Creek Sporting Goods
Dexter, Michigan HA 6-8135

NEW SLEEPER TRAILER, $495. Pick-up camper, $595. Champion Trailer Sales, 123 N. Summit. HU 3-3477 or HU 2-8217.

SAVE AT WAYNE SURPLUS SALE Open evenings. Thurs., Fri. and Sat. 34663 Michigan, Wayne. PA 1-6036.

55a—Toys-Hobbies

COMPLETE HOBBY SHOP-RADIO CONTROL, slot racing supplies, arts, crafts, planes, boats. "See us for extra advice" — Toys! Toys! Save up to 50%. Lay-away, security charge. Nankin Hardware, 35101 Ford Rd., Wayne PA 2-5700.

WANTED TO BUY: Indian Head Pennies. Will pay 10c for each one. No quantity too small. Other U.S. coins wanted. Write Clayton Herrington, 505 N. Adams, Ypsilanti, Mich.

56—Wearing Apparel

WINTER CLOTHING for the entire family. Nearly New Shop, 311 College Place, HU 2-7678.

FOR SALE four-skin natural wild mink scarf, excellent condition. Make offer. Please call 483-1633 after 6 p.m.

DAILY CROSSWORD

ACROSS
1. Hurl
5. Clothes
9. Voided escutcheon
10. French river
11. To run before the wind: naut.
12. Largest continent
13. Minute object
14. Blood vessel
16. Cuckoo
17. Some
18. Five-dollar bill
19. To vote again
21. Saucy
22. Seaport: E. Braz.
24. Plant fungus disease
27. Forward
31. Garment border
32. Girl's name
33. Contend for
34. Capital: New York
36. Burrowing animal
37. Rendered fat of pigs
38. Psyche
39. S-shaped molding
40. —— upon a time
41. Bodies of water
42. Monetary unit: Siam

DOWN
1. Sine of the complement of an arc
2. Northern ocean
3. Great quantity
4. Spread grass to dry
5. Weepy
6. Eject
7. Lament
8. Scorching implement
13. Scratch or damage
14. Boy's name
15. Still
17. Biblical king
20. Warp-yarn
21. Animal's foot
23. Tavern
24. Sheep: Tibet
25. Music instruments
26. Roundabout proceedings
28. Affirm openly
29. Brooklet
30. Scotch river
32. Mountain system: So. Am.
35. Region
36. —— Lisa
38. Weep convulsively

ROY ANN / LAME PAIL / EMIR HILA / RAPT SILENT / ASA MUD DO / STREAM VASE / TRY AIL / APSE TRACTS / SO CUE ARA / HUMBUG STAY / LEAR NARY / TELL EVAS / DIS FEZ

Yesterday's Answer

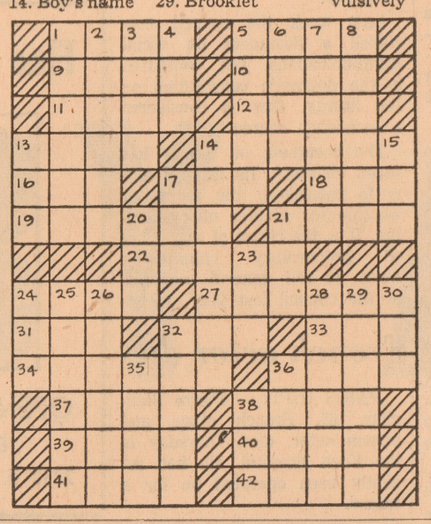

57—Wanted to Buy

IF YOU WANT TO SELL your piano call Mr. Kane at HU 2-6655.

NEWSPAPERS, 45c per 100 lb., delivered. Get our price on copper, brass, aluminum, metal, rags, radiators. L & L Waste Material Co., 34939 Brush St., Wayne, PA 1-7436.

WANT TO SELL
Or trade your piano? We buy good used pianos. Call MR. JOHNSON.
GRINNELL BROS.
HU 2-6911.

Rooms and Board

58a—Rooms without Board

ENJOY HOTEL LIVING and an address of distinction. We have a few rooms without bath. $13 to $15 weekly. Huron Hotel. HU 3-1771.

GENTLEMEN—Living accommodations with home privileges or sleeping room. Call 483-3250 evenings.

GENTLEMEN WANTED. Lovely room, private entrance. TV. Call 697-8894.

ROOMS FOR GIRLS
With community kitchen and recreation room. Rent by the week. Apply to Mrs. Steele, 302 N. Hamilton.

ROOM FOR GENTLEMEN. Private entrance. Ample parking space. Linens furnished. HU 3-1521.

Real Estate for Rent

61—Apartments and Flats

FURNISHED APARTMENTS
Two-room furnished apartments with private baths ranging from $70 to $80 Close to downtown and college. Inquire 206 N. Washington St.

RANCH-STYLE APARTMENT Three rooms and bath. Furnished. Utilities furnished. Inquire 731 Towner, Apt. 8.

NEW TWO BEDROOM, unfurnished modern. Adults. $90 month. Utilities not included. HU 2-0375.

NEWLY DECORATED APARTMENT for one or two gentlemen, shower bath; private entrance. Call HU 3-1521.

ONE room efficiency apartment with private bath. Clean and newly furnished. Located downtown. HU 2-3561 or HU 2-1767 after 6.

UNFURNISHED, three-room apartment, quiet, full bath, private entrance, close to EMU. 662-9108.

THREE ROOMS and bath, partly furnished, second floor on E. Forest. Off street parking. HU 2-9490.

ATTRACTIVE, large three-room bachelor apartment. No students. $20 per week, includes utilities. HU 2-5705.

TWO-ROOM EFFICIENCY
Apartment, single person, HU 3-1985.

UNFURNISHED FOUR ROOMS, private bath, entrance. Adults. Very clean. Heat furnished. HU 3-0791.

FURNISHED TWO ROOM
Bath, 706 Pearl St.

62—Business Places for Rent

SECOND FLOOR OFFICE SPACE for rent. Two rooms. 209 W. Michigan, HU 2-7020. After 6 p.m. call HU 3-3709.

RESTAURANT FOR RENT on Ecorse Rd. HU 3-0776 or HU 3-4130.

TWO AIR-CONDITIONED OFFICES in new building for lease, all utilities furnished. Call HU 3-5568.

64—Houses for Rent

COUNTRY. Small three rooms. Semi-furnished. 3083 Holmes Rd. HU 3-1207.

EAST SIDE, four-room house, oil heat, adults only. Call HU 2-3153.

FOR RENT. Two new three-bedroom homes, full basement, kitchen built-ins, storm doors and windows. Close to Adams School. $150 each a month. Call HU 2-1194.

THREE BEDROOM home. 203 S. Prospect. HU 3-3693 after 5.

TWO BEDROOM DUPLEX, 805 Gouchnour, one mile west of Ypsilanti, at the end of 1900 block on West Michigan Ave.

UNFURNISHED four-bedroom house. basement. Close to college and school. $125 per month. HU 2-7520.

UNFURNISHED five-rooms and bath, garage, near George School. $85 per month. HU 2-1156.

WEST WILLOW BI-LEVEL
Near elementary school, three bedrooms, built-in oven and range, breakfast bar, carpeted, back yard fenced. Deposit required, two-year lease. $120 month. HU 2-5968.

WHY RENT?
When you can buy for $100 to $200 down, payments less than rent. Ypsi and Belleville.
Call For Appointment
OXBOW REALTY OX 7-7303

67—Wanted to Rent

WANTED IMMEDIATELY three-bedroom home in Kettering School area. HU 2-2532.

GOVERNMENT EMPLOYEE. Single middle aged woman being transferred to Ypsilanti November 29, desires furnished one-bedroom apartment or dwelling. Vicinity of 100 E. Cross St. preferred. Clean, well trained, valued pet cat must be acceptable. References furnished. Write Box 171, Ypsilanti Press.

67a—To Share

WANTED: One or two females to share home. Call HU 3-6263 after 4:30.

Real Estate for Sale

67B—Brokers in Real Estate

ASSOCIATE BROKERS
NO 3-4288

DON'S REALTY
2511 Grove Rd.
HU 2-6234 — HU 2-6236

ECKERT REALTY
Real Estate — Insurance
1676 Holmes Rd. HU 2-2020

70—Houses for Sale

ASK KLIEMANN — He sells 'em.

$215 DOWN
MOVES YOU IN
Full Basement
Large Rooms
Three-bedroom beauty, gas heat, landscaped. Van Buren School District, Ypsilanti Township. This won't last at $13,500.
CALL FOR APPOINTMENT
OXBOW REALTY OX 7-7303

70—Houses for Sale

JACKSON'S

WEST SIDE Roman Brick ranch consisting of three bedrooms, large living room with fireplace. There is a finished recreation room which also has a fireplace. Esther Williams pool and a 1½-car garage. One of the better locations in Ypsilanti.

TWO FAMILY with two gas furnaces and two gas water heaters. Close to downtown on a 66 x 165 lot. This duplex is ideally located in a good rental area.

PRICE reduced on this two-bedroom brick close to new Post Office. There is a stairway to an unfinished upstairs, large living room with fireplace, roomy kitchen and a full dining room. The garage is attached and there is a full basement.

WASHTENAW AVENUE. Commercial brick building on seven acres of land situated between Ypsilanti and US-23. 208 feet of frontage 1300' deep. A loading dock at rear of building, drive thru doors and an extra building which can be used for storage.

Call us for acreage and vacant lots.

FRANK O. JACKSON, INC.
36 N. Huron 482-7575
Member of Ypsi Photo List, Inc. "A Multiple Listing Service"

HUGHES

WEST WILLOW three-bedroom, brick ranch, tile basement, two car garage, 1½ baths, fenced yard, immaculate, FHA terms.

POSSIBLE two family, eight-rooms, two full baths, one block from college, selling for less than FHA appraisal, less than $1,000 will move you in, vacant and immediate possession.

Member of
Ypsi Photo List, Inc.
(A Multiple Listing Service)
121 E. Michigan
HU 2-5125

$450 DOWN
FHA terms on this three bedroom ranch style home, located in Ypsilanti Township. plastered walls, full basement. Cyclone-fenced, seller will pay closing cost. Full price $13,500. East Michigan Realty, Michigan Ave., at Ecorse. HU 3-3731. Member Ypsi Photo List (A Multiple List Service).

LOVELY OLDER HOME three-bedrooms, fireplace, carpeting, oil heat, large lot, four car garage, near downtown, $18,000 cash to mortgage. Ralph E. Smallidge, 23 N. Adams, HU 2-0375.

DON'T NEED IT ANYMORE? Sell it fast through a quick-action Press want ad. Just call HU 2-2000.

70—Houses for Sale

SAUNDERS & WYATT

Lovely modern three-bedroom brick home located on Eileen in West Willow. This magnificent bargain has garbage disposal, built-in sink, a very spacious lawn with side drive and two-car garage. Will finance FHA or GI. Call today for an appointment to see this gracious home.

Old Man Winter need not put a stopper to your plans to purchase your home. We have many homes throughout the Ypsilanti area that are available for immediate occupancy. Call us to come in today and get the full details on how you can be in your home within three weeks with as little at $100 down or $0 down in many cases.

New home buyers must simply hurry if you care to get one of the few remaining sites in the David Griffin Estate located on Middlebelt Rd. at Carlyle in Inkster. These three-bedroom, ranch-type, all brick homes with built-in oven and range, full basement, gas heat, 1½ baths, side drive with attached garage are selling at a very fast pace. Act now! See models open daily at Middlebelt Rd. and Carlysle in Inkster.

160 E. Michigan HU 2-5905

abercrombie

LOVELY country home, three-bedrooms, extra large living room, modern kitchen with panel dining area, attached 20 x 24 garage, on over ½ acre lot, all for $13,500 with terms.

LOOKING for excellent buy in the country? See this older six rooms, 3 bedroom home, in good repair, basement, combination garage and barn, two acres of land, all for $7,900, call for more details.

Member Ypsi Photo List, Inc.
1145 Ecorse HU 3-5568

YOUNG COUPLES
$100
MOVES YOU IN
YPSILANTI AND BELLEVILLE
$67 - $77 PER MONTH
Includes taxes and insurance
Call For Appointment
OXBOW REALTY OX 7-7303

70—Houses for Sale

Art Jones
1293 E. Michigan HU 3-0213

WHITMORE LAKE AREA—Here is a good buy in a two-bedroom home located on approximately one ocre. Lots of frontage on paved highway, ¼ mile from lake, price only $6,900 low down payment.

DAKOTA — Five-room home with basement, two nice lots, garage, gas heat, priced to sell $10,500 with $1,000 down.

COLLEGEWOOD — Three-bedroom brick ranch, with breezeway, attached two-car garage, finished basement, landscaped, paved drive, carpeted, drapes, this home has the works. Listed for $21,000 will sell for $19,500 with less than $1,000 down, FHA terms.

EMERSON — Nice four-bedroom home, with two-car garage, paved drive, fenced, extra nice inside and out, price only $11,500, low down payment, $75 month.

Realtor
Member Of Ypsilanti Multiple Listing Service
LIST WITH US AND GET READY TO MOVE

BARGAINS

TEXTILE RD. Good three-bedroom home, carport, other extras, aluminum siding, 3½ acres. Priced only $11,500 with $1,000 down.

THREE-BEDROOM BRICK near Kaiser School. Total price, only $7,900, $500 down including closing costs.

FOR RENT. Five unfurnished, vacant apartments.

McCASLIN
HU 2-2207
323 E. Michigan, Ypsilanti. Evenings: HU 3-3397; HU 2-5786; HU 3-0023; HU 3-1633. Member of Ypsilanti Multiple Listing Service

LARGE HOUSE on one acre south of Belleville, needs repair, $7,500, small down payment, no monthly payment due till March 1964. Ypsilanti Realty, OX 7-4231 or HU 3-3762.

FIVE ROOMS and bath, newly redecorated, in Wayne on three lots, reasonable. OX 7-7351 after 6 p.m.

NEW TWO BEDROOM brick home. 14546 Hoeft Rd. For information call OX 7-3961.

NOW IN THIS AREA
Albee King Homes. The King of modern housing. Models open. 40750 Michigan Ave., Wayne. PA 8-1400.

CADDIE pre-cut homes. The ultimate in the industry. Your choice lot. 160 models open daily 9 to 9. 43800 Michigan Ave., Wayne, ¼ mile East of Belleville Rd. PA 8-2600.

70—Houses for Sale

NASH-WEST WILLOW
Three-bedroom, 1½ baths, fenced yard, porch awnings, storms and screens, patio, recreation room with bar, bedroom in basement, near school. Will trade equity for housetrailer. Call HU 2-7163 after 4.

TWO-BEDROOM HOUSE, full basement, 1½ car garage. Located on Warner St. $11,500. $1,000 down. Ypsilanti Realty, HU 3-3762, OX 7-4231.

THREE-BEDROOM house on lake in Belleville. Lot 80 x 66. Garage. Lease with option to buy. $16,900. 699-3511.

$50 DOWN
In many cases will move you into a new one to five bedroom home or cottage. Models 1½ mile west of 23 at 5905 West Michigan. Open to 9 p.m., Swift Builders. HU 2-5029.

70a—Houses - Sale or Rent

NEAR RAWSONVILLE FORD Plant neat, two bedroom home. Full price $9,600. OX 7-7445. After 5.

70—Houses for Sale

71—Lots for Sale

BEAUTIFUL LOTS in the fast growing Washtenaw Clubview Subdivision No. 2. Overlooking Washtenaw Country Club golf course. $750 and up per lot. Terms $100 down. Harry C. Peet, Realtor, 119 Pearl St. HU 3-3264.

CORNER LOCATION 100 feet on Michigan Ave. excellent business frontage. Large house was formerly Pilgrim Restaurant. This is a bargain at $16,500, terms $900 down. Harry C. Peet, Realtor, 119 Pearl St. HU 3-3264.

25 ACRES. Will sell or trade. Between Ypsilanti and Ann Arbor. Phone evenings. HU 2-1787.

400 FEET of E. Michigan Ave., business frontage property for only $30 per front foot. Easy terms. Harry C. Peet, owner of 119 Pearl St., HU 3-3264.

NICE building lot in Denton. Corner of Denton and Cross St. Large trees. $850. Terms. HU 2-5289.

11½ ACRES on Michigan Avenue east of Saline, $6,500 terms. OX 7-4231.

70—Houses for Sale

"All Good Values" —
(SAID OBERMEYER, APPRAISINGLY)

WEST

513 FAIRVIEW CIRCLE—Three bedrooms, two baths, den or study, beautiful recreation room with built-in features, garage and carport. In excellent neighborhood. $3,500 down.

NORTHWEST

728 N. MANSFIELD—Three-bedroom brick ranch, 1½ baths, full basement, gas heat—absolutely like new (one-year old). Attached two-car garage, large corner lot. Only $21,900, $1,900 will move you right in.

EAST

502 CHARLES—A spotless three-bedroom ranch on a corner lot with full extra lot adjoining. Full basement, gas heat, carport. $17,900 with good terms available.

CLOSE IN

119 S. WASHINGTON—A four-bedroom brick with eight spacious rooms plus a huge kitchen with built-in Bar-B-Que, cooktop, oven, dishwasher, refrigerator and an enclosed brick, paved patio to make gracious entertaining easy. $22,500 with terms.

COMMERCIAL

7 W. MICHIGAN—Approximately 1400 ft. store for lease or sale.

WATER ST. Storage yard and warehouse facilities for sale or lease. Owner will remodel for long term lease.

OBERMEYER REALTY
31 S. HURON ST., YPSILANTI
HU 3-3000
Member Ypsi Photo List, Inc. (A Multiple Listing Service)

KLIEMANN

CHRISTMAS SHOPPING GETTING YOU DOWN? Why not please your whole family with a new home? This seven-room brick ranch home is in the country with an acre of land. Has four bedrooms, full basement, recreation room, built-in oven, range, and refrigerator, inter-com system throughout, baseboard hot-water heat, patio, 1½-car garage, well landscaped. $32,500.

NO DOWN PAYMENT. Closing costs alone will move you into this beautiful three-bedroom brick ranch home in West Willow. Has total of five rooms, full basement, built-in range and oven, colored bath fixtures, gas heat and hot water. $14,500, $99.16 monthly. 5¼% interest on VA land contract.

IF PRICE COUNTS, this two-bedroom ranch home is especially for you. Has four rooms, partially tiled basement, new gas furnace and water heater, 1½-car garage, fenced back yard. $600 down will move you in with monthly payments of only $80. Full price, $9,800.

TWO HOMES FOR THE PRICE OF ONE. First home has six rooms, three bedrooms, large living room and kitchen, utility room and nice back porch. Second home (located behind first home) has four rooms, two bedrooms, utility room. Has been rented for $75 monthly. 2½ acres of land, city water and gas, Belleville school bus pick up. Both homes for $25,000.

We List, Buy, Sell Land Contracts — Equities
Photo Listings — Farm Skyviews — Insurance
Member of Ypsilanti Multiple Listing Service
316 Ecorse St. REALTORS HU 2-3126

Ehman & Greenstreet

HIGH CLASS, WEST-SIDE HOME: Select location. Two-story home. One bedroom or study and ½ bath down. Three more bedrooms and full bath up. Entrance vestibule. Fireplace. Screened porch. 1½-car garage. $26,500 with $5,000 down.

BUNGALOW IN THE COUNTRY: Three-bedroom home all on one floor. This home features a California porch former owners used for plants and display of collectors items—but this would be an ideal recreation room, family room, or play room for kids. House situated on deep lot with unusually fine evergreen landscaping, plus which there is an extra lot adjoining, 100 x 100 ft. square, ideal as recreational area. $13,500 with $1,5000 down. Or would consider renting for $125 month, reserving right to sell.

PRICE ADJUSTMENT: Reduced from $8,800 to $8,000 cash. Newer type two-bedroom home in George School area. Gas heat. 1½-car garage. If you can pay $2,000 down we can probably finance balance. Ideal for small family—or suitable as a rental property for investment purposes. House now rented for $75 month.

SHADY KNOLL: Semi-bungalow style with two bedrooms down and one up. Aluminum screens and storm windows. Gas heat. Cyclone fence. $12,500. If your credit is OK and you can pay around $3,000 down, this would pay out owners equity, and you could assume 4½% G.I. loan for balance.

PLYMOUTH ROAD: Between Ypsi and Ann Arbor, convenient to Parke Davis and Bendix research centers, North campus, U. of M. and Veteran hospitals, etc. Three bedrooms. Two bedrooms are on first floor and there is a large dormitory size room up for the kids. Well landscaped. Air conditioned. Large lot 132 x 190. $3,000 down will handle.

418 W. Mich.—REALTORS—HU 2-3484
Home Phones HU 2-4323 or HU 2-8529
Member Ypsi Photo-List Inc.
(a multiple listing service)

ALBEE KING HOMES, INC.
40750 MICHIGAN AVE.
WAYNE, MICHIGAN, PA 8-1400

OUR ROYAL WELCOME
AWAITS YOU . . .
SUNDAY
NOVEMBER 24, 1963
1 P.M. TO 9 P.M.

You Can Be The KING Of All KINGS And
She The QUEEN, And Live In America's Finest

ALBEE HOMES

200 MODELS TO CHOOSE FROM — AS LOW AS $100 DOWN
AND YOUR DEED TO YOUR LOT.

OWN THE HOME YOU NEVER DREAMED YOU COULD AFFORD
IN THE LOCATION OF YOUR CHOICE FOR LESS THAN RENT.

SEE YOUR ALBEE MAN, SUNDAY, NOV. 24, 1963

MAIL TO: Albee King Homes, Inc.
40750 Michigan Ave.
Wayne, Michigan

GENTLEMEN: Please send me more information about ALBEE's "Easy Home Ownership Plan."

NAME .....
ADDRESS .....
CITY ..... ZONE ..... STATE .....
PHONE .....
☐ We have a lot. ☐ We now own a home.

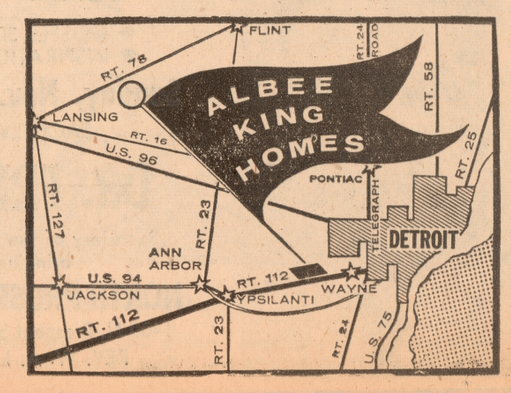

New subdivision opens to public Sunday

These are the Belmont and Virginian models in University Estates Subdivision. The Belmont (foreground) is the more luxurious and will be completely furnished for an open house Sunday. Its exterior is white sandstone. The Virginian is already occupied, but a similar structure a block away will be open for inspection. The "L" shaped residence has a face brick exterior. —Press Photo

Prelates give final OK to modernize the Mass

VATICAN CITY (UPI)—The Ecumenical Council, in the first final action on any major issue since it was convened more than a year ago, today overwhelmingly approved the use of modern languages instead of Latin in most forms of Roman Catholic worship.

The council fathers voted 2,158 to 19 in a final vote preceding promulgation of the dogmatic constitution by Pope Paul VI in a ceremony expected next week.

The pontiff will act on the document at public session. An open vote at that time by the council fathers is considered a formality.

Last week the council concluded a document on social communications, but compared to the dogmatic constitution on the liturgy, that is considered a secondary decree.

The document on liturgy has seven chapters. Its general aim is to modernize the forms of worship for greater understanding. It is the result of two years of preparatory commission work, 15 full general meetings at the council last year, subsequent revisions in commission and a final series of votes at the current council session.

One of the chapters allows for the use of modern languages to replace Latin in baptisms, confirmations, confessions, communions, marriages, holy orders (ordaining of priests) and extreme unction.

The important reforms of the document regarding the Mass are contained in the second chapter, which is long and complex. Its most widely hailed regulation authorizes bishops to permit the use of modern spoken languages, from English to Swahili, in large parts of the Mass.

Although technically the canon, or central part of the Mass, is supposed to remain in Latin, the document opens the way for its celebration eventually in the language of the worshipers.

The chapter stresses that "the people should not be idle or silent spectators at this mystery of faith, but should take a conscious, active part."

Russians warn U.S. on autobahn

MOSCOW (AP) — The Soviet Union accused the United States today of trying to make the rules for Soviet policing of Western convoy traffic on the Berlin autobahn. The Russians warned they would not permit this.

A Russian note to the U. S. government rejected an American protest over the stalling of a U.S. Army convoy for 42 hours Nov. 4-5 because the Americans refused to dismount from their vehicles and be counted.

The Soviet reply renewed the threat of more interference with Allied troop convoys on the 110-mile lifeline highway between West Berlin and West Germany. The Allies insist they have the right to move on the autobahn as they like.

The Kremlin note said: "The claims of the American authorities to establish at their discretion the range of duties and manner of action of Soviet representatives at the checkpoint in checking American servicemen are in general absolutely untenable."

Since Oct. 10 the Russians have held up three American convoys and one British convoy at Soviet checkpoints on the autobahn because the convoy commanders refused to allow their men to be counted.

The Greek root of geography is geographia — a description of the world.

French actor dies

PARIS (UPI) — Pierre Blanchar, 67, French stage and screen actor, died Thursday in the Foch Hospital. He had recently been operated on for a tumor.

Fine Food

THE FRONTIER BEEF BUFFET

Featuring —

CHOICE ROUNDS OF BEEF

Catering
Dining
Banquets

Ample Free Parking

OPEN 7 days a week 11:30 a.m. - 8 p.m.
Except Fri. and Sat. 11:30 a.m. - 8:30 p.m.
2333 E. STADIUM, ANN ARBOR . CALL 663-9165

Meader hits rights 'fishhooks'

(Special to The Press)

WASHINGTON — Rep. George Meader (R-Ann Arbor) said today that he agrees in principle with the new federal civil rights bill, but that it has "too many fishhooks" in it now for him to support it.

The details of the bill were released yesterday by the House Judiciary Committee which approved it Oct. 29, but took three weeks to draft its report.

Meader says he believes Congress has a right to carry out national civil rights policy, but, at the same time, it should not violate other constitutional provisions.

"The objectionable features of the bill draft have a singular meaning," Meader said," the takeover by the federal government of state and local functions of government."

"I am hopeful that careful consideration by House members will lead to the removal of objectionable features so I can support its passage," he added.

The report is a 121-page document with eight separate sets of views. The committee approved the bill Oct. 29 but needed the intervening three weeks to draft its report.

The majority report, backed by most of the Democrats and Republicans on the 35-member committee, called the bill "reasonable and responsible." They said it was needed "to meet an urgent and most serious national problem."

But Southerners called it "the greatest grasp for executive power conceived in the 20th Century" and Northern Republicans said it was "steamrollered" through committee.

The bill now goes to the Rules Committee where, under the staying hand of Chairman Howard Smith, D-Va., it faces a long wait for a vote.

University Estates to show new home models Sunday

University Estates Subdivision will have its formal opening Sunday when visitors may see two home models on Collegewood Dr..

The subdivision, which includes 113 large lots is located just northeast of Cleary College. It is bounded on the north by an unused railroad spur line and the Gerganoff Subdivision, on the east by College Heights Subdivision No. 1 and on the south by Washtenaw Ave.

This will be the first subdivision in this area in which all utilities, including telephone and electric wires, will be underground. Another departure from recent construction in the area is that all the work has been done through local contractors and developers.

Prices range in the eight available plans from $21,000 upward, with arrangements possible for custom built homes.

The development is being done by the Estates Investment Corp., with Herman E. Atkinson, president; Richard H. Bisbee, vice-president, and his brother, Robert M., secretary-treasurer.

Sales are being conducted through the Edwards Real Estate and Insurance agency at 2164 Washtenaw Ave.

In addition to the models which will be open to the public Sunday, a third, already sold, may be viewed from the outside.

The homes include a carpeted living area, slate or flagstone entrance, hardwood block floors in the bedrooms, complete electric built-in kitchens and optional air conditioning.

The largest house to be shown Sunday will be the Belmont, a bi-level white sandstone featuring tall white pillars. It has four bedrooms, 2½ baths, living room, dining L, kitchen, family room and large double garage. There are two fireplaces..

The smaller Virginian has three bedrooms, two baths, living room, dining L, kitchen, family room, two-car garage and one fireplace. The exterior is brick veneer.

The Belmont will be completely furnished for the opening. Hours will be from 1 to 8 p.m. Sunday and daily each afternoon thereafter.

Congolese hustle Red diplomat out

LEOPOLDVILLE, The Congo (UPI) — Soviet Embassy counselor Boris Voronin, one of two Russian diplomats arrested Tuesday on charges of helping an anti-government plot, was flown out of the country Thursday night, it was learned today.

Informed sources said Voronin was escorted to the Leopoldville airport by a heavy military guard and placed aboard an airliner for Brussels, Belgium. The soldiers prevented anyone from talking to him.

The sources also said the diplomat arrested with Voronin, embassy press attache Yuri Maikotnykh, did not appear at the airport. Presumably, he was still in the custody of Congolese authorities.

Thursday Premier Cyrille Adoula ordered both men out of the country by Saturday at the latest for allegedly supporting a plot to overthrow the Congolese government.

Adoula also said that the other members of the Russian embassy in Leopoldville were no longer welcome in the Congo, and they were expected to leave the country soon.

The Russian embassy maintains about 100 people in Leopoldville, including women and children.

In Moscow Thursday, Soviet Foreign Minister Andrei Gromyko handed the Congolese envoy a note demanding punishment for those who arrested, manhandled, Voronin and Maikotnykh.

(The note did not reply to the charges of subversion. But it called the arrests "an act of arbitrariness and violence unprecedented in international relations against Soviet diplomats.")

In his announcement, Adoula stressed that his action did not mean the Congo was severing its relations with the Soviet Union. He said his government would accept replacements for the ousted Russians.

Voronin and Maikotnykh were arrested at gunpoint as they returned from Brazzaville, the capital of the former French Congo, by ferry across the Congo river.

Eyewitnesses said the Russians refused to get out of their car, and that Congolese police who stopped them finally pulled the diplomats out of the automobile by their heels. According to the reports, one of them ripped up a piece of paper and swallowed it before the police moved in.

Adoula said documents taken from Voronin and Maikotnykh proved that the diplomats were supporting a plot to overthrow his regime by the "Committee of National Liberation" headed by Christoph Gbenye. The anti-government committee has its headquarters in Brazzaville.

Growing a great variety of foods and leading the nation in many, Michigan comes closer to completely setting the family table than any other state.

Issue over split vote confounds planners

Did the City Planning Commission's split vote amount to denial of a rezoning request or was it a stalemate? What happens with the vote of the commissioner who wanted it denied but accidentally said "no" when he should have said "yes"?

And, is rezoning actually necessary in the first place for the planned use of the land?

These questions were left hanging Wednesday after the commission voted 4 to 3, with one member abstaining, on a motion to deny a request to rezone a parcel on the east side of S. Huron St. from B-1 (local business) to B-2 (intensive business) for a proposed drive-in barbecue restaurant.

Chairman John D. Telfer and Commissioners G. Yale (Red) Averill, Max C. Lurkins and Donald O. Ruffer voted in favor of the motion to deny on the basis that it would be spot zoning because properties to either side and across S. Huron are zoned B-1.

Commissioners Vincent H. Buck, John F. Lounsbury and Herbert W. Francois voted "no" on the motion to deny, while Vice-Chairman Gwen C. Morhous, an architect who had prepared a drawing of the proposed establishment, abstained.

Mr. Francois said following the meeting he had wanted the rezoning request turned down but accidentally voted "no" instead of "yes" on the negatively worded motion. It was too late then to change the record on the vote.

The question of whether the 4-3-1 outcome amounted to denial or a stalemate came up immediately after the vote, when a check of the commission's list of operating procedures indicated a motion must have a majority vote of commissioners present to be approved.

It was indicated an opinion will be sought from City Attorney Kenneth Bronson on the matter.

On the question of whether the proposed business would require B-1 or B-2 zoning, commissioners suggested the petitioners, Nancy L. Adams, who owns the property and John Tipton, who is buying it on a land contract and plans the drive-in, take the matter to the Zoning Board of Appeals to see if a B-1 zone would be sufficient.

NOW PAYING

5% CURRENT ANNUAL RATE ON ALL SAVINGS

Ypsilanti Savings & Loan Association
211 W. Michigan Ave.

Carpets and Furniture Cleaned

in your home or office . . . by experts. All work guaranteed . . . No job too large, none too small. Free estimates . . . SPECIAL HOLIDAY RATES.

NU-BRITE Carpet & Furniture Cleaners
320 S. Huron Phone HU 2-0235

THIS YEAR — — —
— — — PLAN EARLY
FOR CHRISTMAS!!

RCA Whirlpool

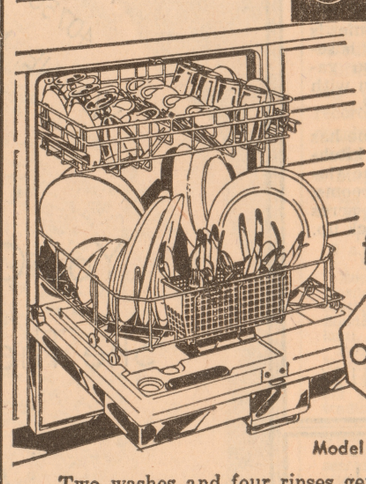

BUILT-IN DISHWASHER

Helps safeguard family's health!

$6.35 a week plus installation

Model SKU-65

Two washes and four rinses get dishes sparkling clean with water that's too hot for hands • Food-soiled water is drained away after each wash and rinse • Convenient front door loading • One easy-to-use control • Washes pots and pans.

Give your family the gift they'll all appreciate — saves hours of kitchen drugery every day — uses water too hot for hands, so it helps prevent the spread of colds, etc. Stop in now and be sure of delivery in time for Christmas.

STOP IN AND SHOP —.
WE HAVE MANY FINE GIFT ITEMS
FOR THE HOME OWNER or HOBBYIST

Open a Revolving Account for
All Your Purchases.
NO MONEY DOWN
10 MONTHS TO PAY

Fingerle Hollister Wood LUMBER COMPANY
PHONE HU 2-0735 Ypsilanti's Largest 822 EAST MICHIGAN PHONE HU 2-0736
THERE IS A MATERIAL DIFFERENCE

ARLAN'S FANTASTIC BOYS' and GIRLS' HOODED PARKA RIOT!!

Arlan's
OPEN DAY & NIGHT
9:30 a.m. to 10 p.m.
SUNDAY 10 to 7:00
ACRES OF FREE PARKING
OF YPSILANTI
E. MICHIGAN AVE. at SO. PARK ST.
OF ANN ARBOR
WESTGATE SHOPPING CTR.
STADIUM BLVD. at MAPLE RD.

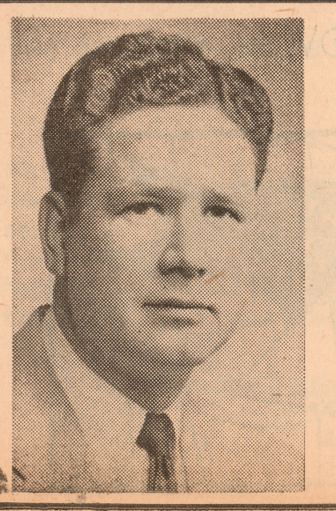

REVIVAL

• GOSPEL SINGING
• INSPIRATIONAL PREACHING

Sunday, Nov. 24 – Sunday, Dec. 1
EACH EVENING AT 7:30 P.M.

DR. FRED D. HUBBS
Secretary of the Michigan Baptist Convention
bringing the Lord's message

NORTH PROSPECT BAPTIST CHURCH
1400 N. Prospect St. Ypsilanti
REV. W. A. LAUDERMILCH, PASTOR